Digitized by the Internet Archive
in 2010 with funding from
Lyrasis Members and Sloan Foundation

http://www.archive.org/details/larevue1937birm

ELA $20.00

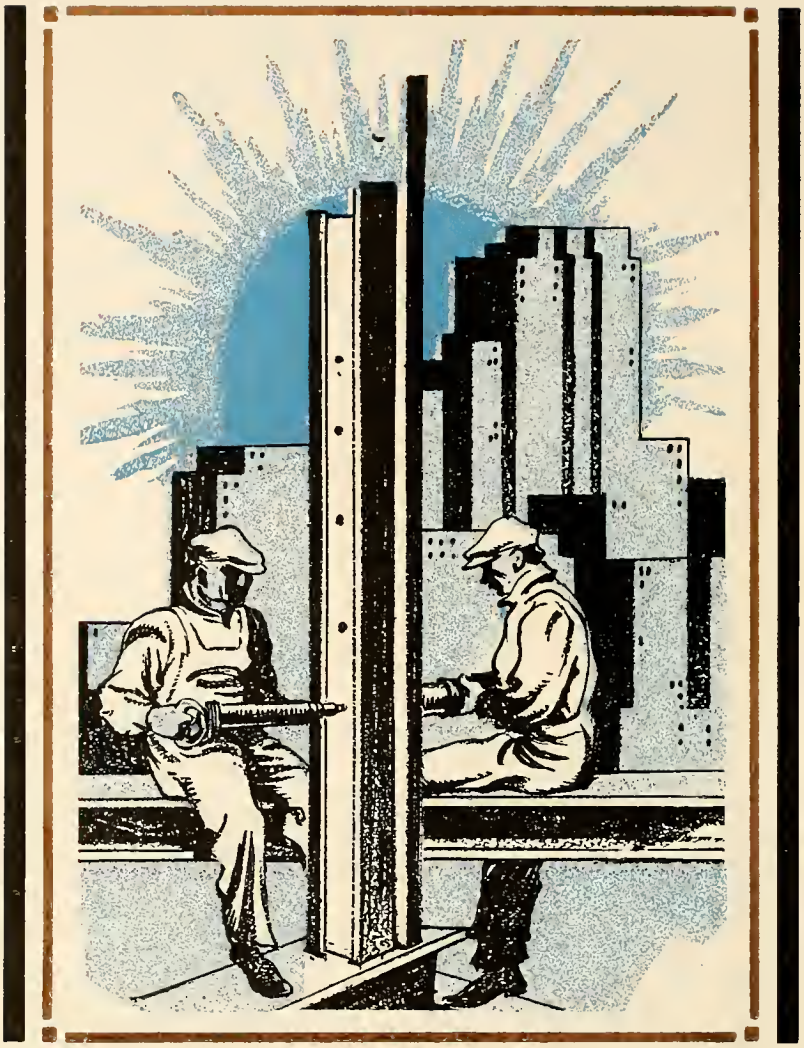

COPYRIGHTED 1937 • HUGH McENIRY, EDITOR • RALPH ADAMS, MANAGER

THE STUDENT BODY AT BIRMINGHAM-SOUTHERN COLLEGE AS TIME CONTINUES ITS EVER FORWARD MARCH

Presents

BSC

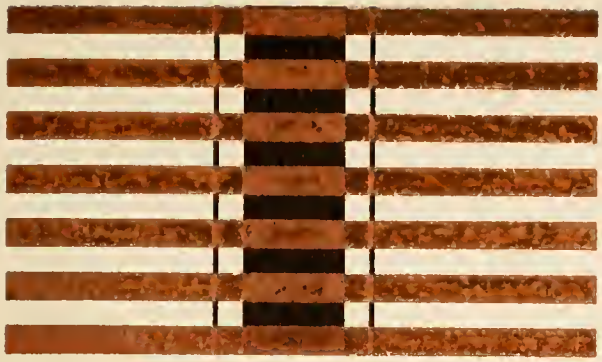

LA REVUE

FOR

NINETEEN
THIRTY
SEVEN

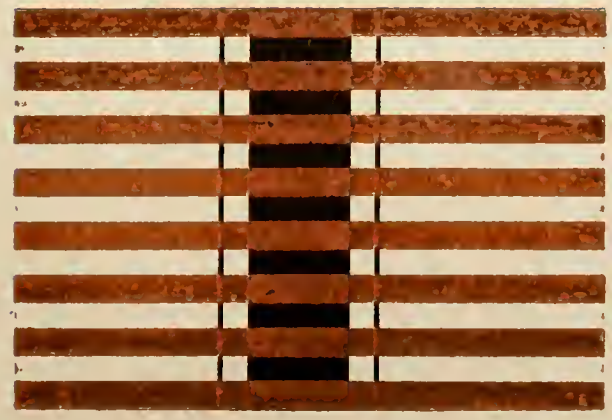

FOREWORD

NOT AN ATTEMPT TO HALT THE MARCH OF TIME, IS THIS EIGHTEENTH VOLUME OF OUR YEAR-BOOK, BUT RATHER IS IT AN EFFORT TO CATCH THE EVENTS OF A MEMO-RABLE YEAR AND HOLD THEM AT THE SAME TIME SAFE FROM THE BLUR-RING EFFECT OF PASSING DAYS AND QUICK TO THE PRESENT MEMORY

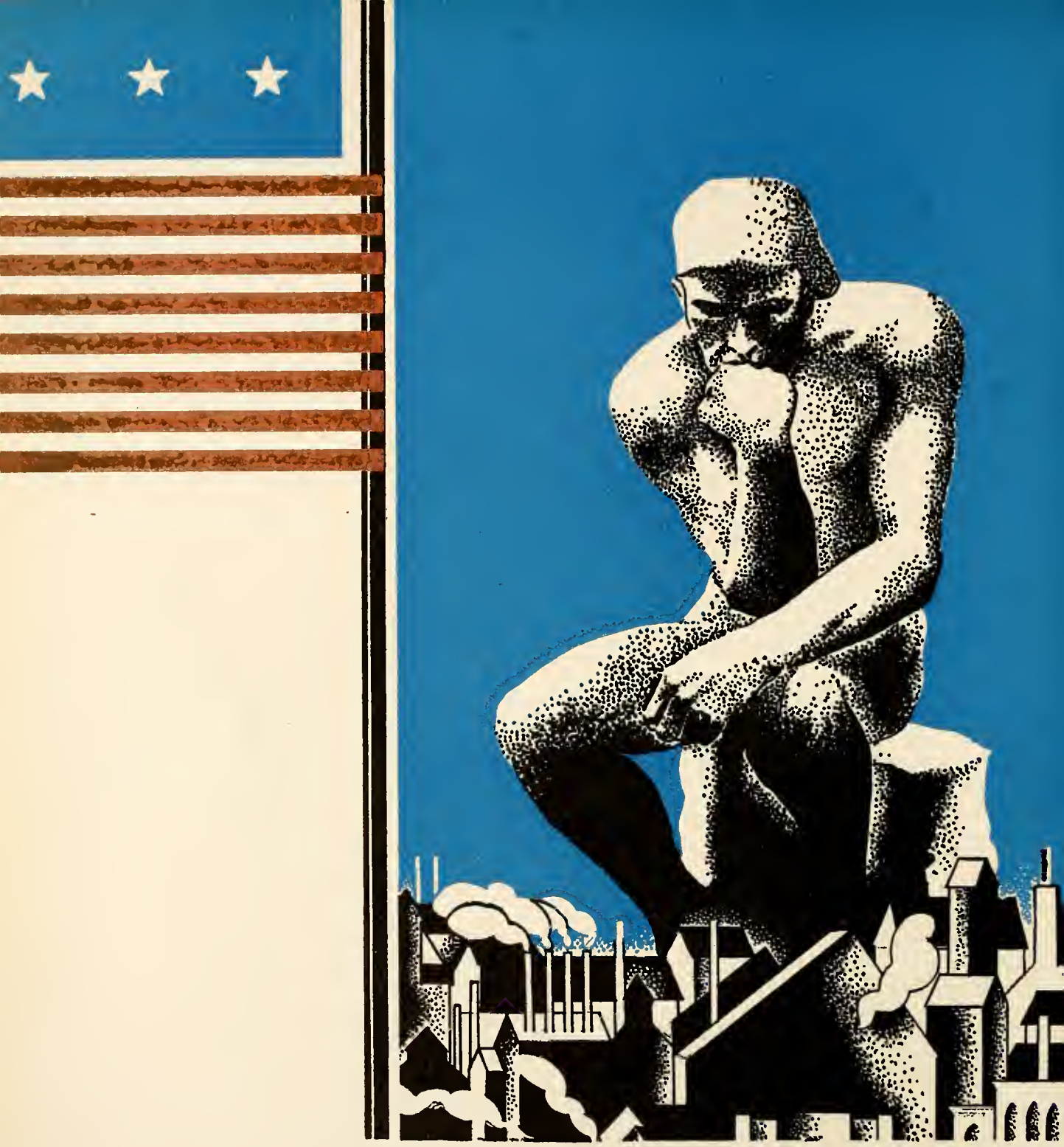

DEDICATION

TO THE STUDENT WHO IN THE PAST HAS WORKED TO MAKE OUR SCHOOL WHAT IT IS; TO THE PRESENT STUDENT WHO IS PROUD OF THAT HERITAGE AND IS EVER READY TO ADD TO ITS DIGNITY; TO THE FUTURE STUDENT WHO IN TURN WILL CHERISH ITS TRADITIONS—WE DEDICATE THIS RECORD OF 1937

SCIENCE

IN THE FIRST OBSERVATIONS OF PRIMITIVE MEN, THOUGH SLOW AND EVEN UNCONSCIOUS, BEGAN THE PROGRESS OF SCIENCE. THE POWERFUL SUGGESTIVENESS OF THE THEORIES OF SUCH MEN AS GALILEO AND COPERNICUS HAD THEIR INCEPTION IN THE WONDER OF SOME LONG AGO MAN AS HE GAZED UNCOMPREHENDING AT THE HEAVENS. IT MAY BE IN FUTURE YEARS THAT OUR SEEMINGLY GREAT ACCOMPLISHMENTS WILL TAKE THEIR PLACES AS RELATIVELY ONLY BEGINNINGS

And Time
Marches On

Alma Mater

THE BOARD OF TRUSTEES

President . . . . . Mrs. W. H. Stockham

Vice-President . . . . . O. V. Calhoun

Secretary . . . . . Edgar M. Glenn

Treasurer . . . . . Fred M. Jackson

Assistant Treasurer . . . . . W. A. Pattillo

EXECUTIVE COMMITTEE

Robert Echols

A. M. Freeman

Fred M. Jackson
Vice Chairman

Hugh A. Locke

Edward C. Moore

Lonnie P. Munger

B. B. Glasgow

O. V. Calhoun

Ed L. Norton
Secretary

Mrs. W. H. Stockham
Chairman

Guy E. Snavely
Ex Officio

A.B., JOHNS HOPKINS UNIVERSITY . . . PH.D., JOHNS HOPKINS UNIVERSITY . . . LL.D., EMORY UNIVERSITY . . . LITT.D., SOUTHERN COLLEGE.

Dr. Guy

FOR THIS ANNUAL TO ATTEMPT TO EXPRESS THE FEELING AMONG THE STUDENTS CONCERNING OUR PRESIDENT'S LEAVING WOULD BE IMPERTINENCE. LET US SAY THEN THAT FORGETTING HIS FINE WORK IN LIFTING BIRMINGHAM-SOUTHERN TO ITS PRESENT STANDING, AND DISREGARDING HIS EFFORTS THAT HAVE INCREASED THE STUDENT BODY OVER THREEFOLD, AND EVEN PASSING BY THE CAPABILITIES THAT GUIDED US SO WELL THROUGH THE DEPRESSION YEARS, THERE IS A FEELING AMONG HIS STUDENTS WHICH WE CAN ONLY ANNOUNCE. . . EACH OF US REALIZES A PERSONAL LOSS, BUT WITH IT THERE COMES DELIGHT IN THIS FURTHER RECOGNITION OF OUR LEADER. HE TAKES WITH HIM TO HIS NEW PLACE THE HEARTIEST GOOD WISHES AND THE HIGHEST HOPES FOR HIS SUCCESS THAT WE CAN GIVE.

Everett Snavely

Wyatt Walker Hale

DEAN

A.B., BIRMINGHAM-SOUTHERN . . . A.M., BIRMINGHAM-SOUTHERN. . . ED.D., STANFORD UNIVERSITY. MEMBER OF CHI CHI, OMICRON DELTA KAPPA, KAPPA PHI KAPPA, THETA CHI DELTA, SIGMA UPSILON, BETA BETA BETA, PHI DELTA KAPPA, TAU KAPPA ALPHA, AND AMERICAN ASSOCIATION OF COLLEGIATE REGISTRARS.

Munger Memorial Hall

Eoline Wallace Moore

DEAN

A.B., BIRMINGHAM-SOUTHERN . . . A.M., BIRMINGHAM-SOUTHERN . . . PH.D., GEORGE PEABODY COLLEGE FOR TEACHERS. MEMBER OF MORTAR BOARD, KAPPA DELTA EPSILON, DELTA KAPPA GAMMA, BUSINESS AND PROFESSIONAL WOMEN'S CLUB, ALTRUSA CLUB, AND THE AMERICAN ASSOCIATION OF UNIVERSITY WOMEN. LISTED IN "WHO'S WHO IN AMERICAN EDUCATION."

M. Paul Phillips Library

Members of

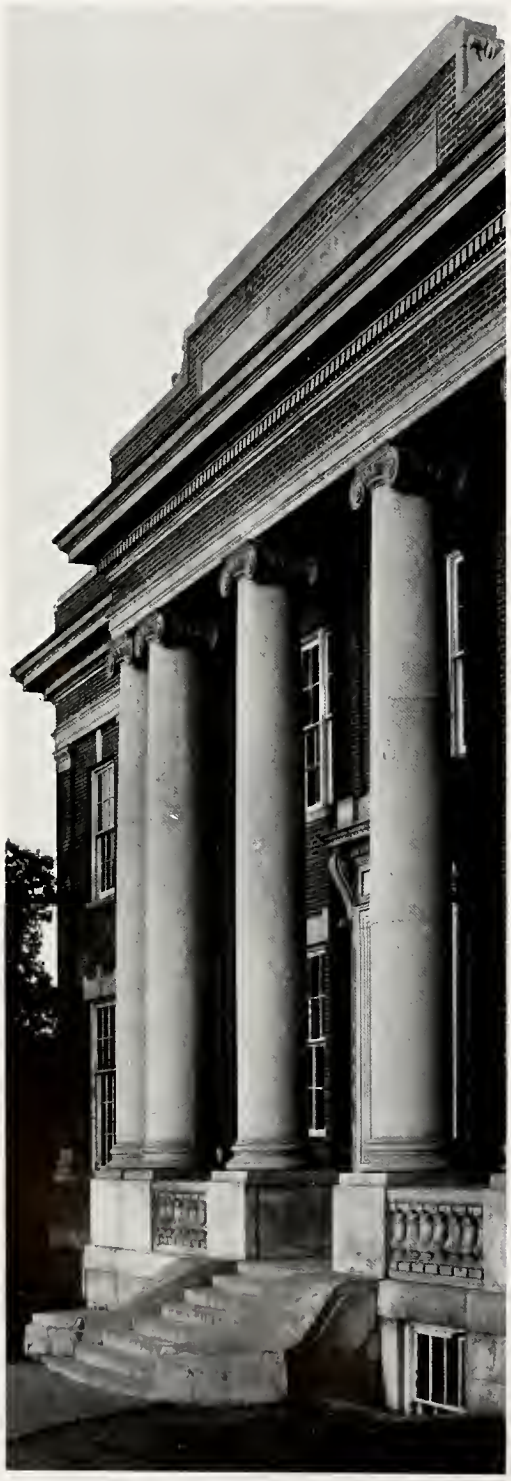

WILBUR DOW PERRY . . . . A.B., A.M., Litt.D.
Mary Collet Munger Professor of English

GEORGE WASHINGTON CURRY . A.B., A.M., Ph.D.
Professor of Latin and Greek

WESLEY ADOLPHUS MOORE . . A.B., A.M., LL.D.
Professor of Mathematics

AUSTIN PRODOEHL . . . . . A.B., Ph.D.
Professor of German and Philosophy

WILLIAM ALONZO WHITING . . . . B.S., Ph.D.
Professor of Biology

JAMES HORACE COULIETTE . . . . . A.B., A.M.
Professor of Physics

RUSSELL SPURGEON POOR . . . B.S., M.S., Ph.D.
Professor of Geology

ANTHONY CONSTANS . . . . . Ph.D.
Professor of French and Italian

ERNEST VICTOR JONES . . . . A.B., A.M., Ph.D.
Professor of Chemistry

EMORY QUINTER HAWK . . . . . A.B., Ph.D.
Professor of Economics and Business

MARION LOFTIN SMITH . . A.B., B.D., A.M., Ph.D.
Professor of Bible and Religion

JAMES ELMER BATHURST . . . . . A.B., Ph.D.
Professor of Psychology and Education

LILLIAN GREGORY . . . . . A.B.
Librarian

JAMES SAXON CHILDERS . . . . A.B., B.A., M.A.
Professor of English

NEWMAN MANLY YIELDING . . . . . A.B.
Bursar

CHARLES D. MATTHEWS . . . A.B., A.M., Ph.D.
Professor of Religion

the FACULTY

WALTER BROWNLOW POSEY Ph.B., LL.B., A.M., Ph.D.
Professor of History

FRED MARSEE EVANS . . A.B., A.M., B.D., Ph.D.
Professor of Speech

HENRY THOMAS SHANKS . . . A.B., A.M., Ph.D.
Professor of History

DOUGLAS LUCAS HUNT . . . . . Ph.B., M.A.
Associate Professor of English

ROBERT STANLEY WHITEHOUSE . . . . . A.B.
Associate Professor of Modern Languages

JOHN MILTON MALONE . . . . . A.B., A.M.
Associate Professor of Education

ANDREW HEMPHILL . . . . . Southwestern
Director of Music

RICHBOURG GAILLARD MCWILLIAMS A.B., A.M., M.A.
Associate Professor of English

HIRAM BENJAMIN ENGLEBERT . . . . . A.B.
R. S. Munger Athletic Director

BENJAMIN FRANKLIN CLARK . . . . B.S., Ph.D.
Associate Professor of Chemistry

LEON F. SENSABAUGH . . . . . A.B., Ph.D.
Associate Professor of History

BARBARA RANSOM . . . . . B.S., A.M.
Assistant Professor of Education

HARRY EARL MCNEEL . . . . . B.Ph., A.M.
Assistant Professor of Spanish

WILLIAM TILDEN HAMMOND . . . . A.B., A.M.
Assistant Professor of Romance Languages

WILLIAM ELLIS GLENN . . . . . A.B., A.M.
Assistant Professor of Mathematics

PERRY WILSON WOODHAM . . . . . B.S., A.M.
Assistant Bursar and Lecturer in Economics

EGBERT SYDNOR OWNBEY . . . A.B., A.M., Ph.D.
Assistant Professor of English

HUBERT SEARCY . . . . . A.B., A.M.
Assistant Professor of Political Science

WILLIAM STANLEY HOOLE . . A.B., A.M., Ph.D.
Assistant Professor of English and Library Director

JOSHUA PAUL REYNOLDS . . . B.S., M.S., Ph.D.
Assistant Professor of Biology

PAUL WALBERT SKANKWEILER . Ph.B., M.A., Ph.D.
Assistant Professor of Sociology

DOROTHY HARMER . . . . A.B., B.A., M.A.
Assistant Librarian and Library Science Instructor

JENNINGS FREDERICK GILLEM . University of South
Assistant Athletic Director

ERNEST H. HENDERSON . Art Editor Birmingham News
Instructor in Art

SHEPHERD V. TOWNSEND . Birmingham-Southern
Instructor in Journalism

LEX FULLBRIGHT . . . . . A.B.
Assistant Director of Physical Education

DR. J. ALLEN TOWER . . . . . Ph.D.
Assistant Professor of Geography

LA FAYETTE R. HANNA . . . . . LL.B.
Lecturer in Economics

DANIEL TENAILLE . . . . . Exchange Student
Instructor in French

MAX FLECHNER . . . . . Exchange Student
Instructor in French and German

DR. E. D. MYERS . . . . . Ph.D.
Assistant Professor of Philosophy and Psychology

O. C. WEAVER . . . . . A.B.
Instructor in Speech

MR. R. G. McWILLIAMS

FOR HIS REAL INTEREST IN HIS STUDENTS, FOR HIS WILLINGNESS TO GO BEYOND THE CLASS-ROOM INSTRUCTION IN HIS TEACHING, AND FOR THE SINCERITY THAT MAKES HIM MORE THAN CAPABLE, THIS PAGE IS GIVEN. . . .

In

DR. M. L. SMITH

BECAUSE HE TEACHES HIS OWN PHILOSOPHY AND PROVES BY EXAMPLE THAT IT IS PRACTICAL AND ENJOYABLE, BECAUSE IT IS A PLEASURE TO BE WITH HIM, WE GIVE THIS PAGE. . . .

Appreciation . .

COOPER, ALLEN, ADAMS, GRAY
HARGETT, MEAGHER, SPENCE, EDWARDS, VICKERS

THE STUDENT SENATE . .

The Senate is the governing body of the men at Birmingham-Southern. It is composed of five men elected from the Upper Division and four from the Lower Division. The President of the Student Body serves also as president of the Senate, making a total of ten.

This body is elected in an open campus election. Any student carrying the sufficient number of hours to qualify him as a regular student is eligible for one of these posts, subect to the action of the Nominating Board.

The Senate is charged with the responsibility of supervising student activities and with directing the government and regulating the conduct of the men students.

The Student Senate has put the Honor System in effect at Birmingham-Southern and punishes such violations as may be brought to its attention.

The men elected to serve in this capacity this year were: Ralph Adams, James Allen, Allen Gray, Oscar Hargett, Pope Meagher, William Edwards, Fred Spence, Marvin Vickers, and Ben Stough.

Ed Cooper, who was elected President of the Student Body, was the presiding officer of the group.

Each year the Senate awards a loving cup to the senior who, in their opinion, has done the most service to Birmingham-Southern during his stay as a student.

GARRETT, GRIFFITH, FOSTER, McCOY, DOMINICK,
PARKER, CUTLER, FLEMING, MITCHELL, CAIN

THE CO-ED COUNCIL...

This group of representative women, elected in an open campus election each year serve as the governing body for the women students at Birmingham-Southern.

The Council is composed of ten women. Six of these are elected from the Upper Division students, and four are elected from the Lower Division. The group elects its own presiding officer, known as the President of the Council.

The Council fosters the Honor System among the women students and is the judge of the punishment for violations committed by women.

The members of this year's group, chosen as being representative and capable are: Dee Foster, Loudel Garrett, Gene McCoy, Sara Dominick, Sara Griffith, Kitty Parker, Grace Cutler, Hal Fleming, Annette Mitchell, and Margaret Cain. Loudel Garrett was honored by the other members this year in being chosen President.

This body is responsible for assisting in the orientation and adjustment of the new women students, and for directing the government and regulating the conduct of the woman student body.

Every Year the Council gives a loving cup to the woman student who has proved herself to have been of the greatest service to Birmingham-Southern during her four-year course.

☆ ☆ ☆ WE SEEN YOU

Henry follows the cigar . . . Neville proves he's a man . . . Pres. Snavely and Vice-Pres. Sims . . . J. B. the day after Thanksgiving . . . The boy that rings the bell Every Time . . . So we couldn't get your picture! Eh Martin! . . . You wouldn't try to fool us would you, Aldridge? . . . Our business manager covered with dollar marks . . . Greagan got his coat anyway . . . These little things will happen boys—even to the track teams . . . If you don't like this one, you don't go to Southern . . . Four little K.D.'s went on a man-hunt . . . Our distinguished visitor from China, Dr. Yang, and his distinguished hosts . . . Of Thee We Sing . . . Don't mind us; we're just waiting on rushees . . . a Constance affair . . . And a Herring across the trail . . . and don't slip out of chapel again, boys . . . Telephone service, hunh? . . . A handsome pair . . . Four little Theta Kaps nobody wanted . . . Found in the punch bowl after the tea . . . Just Cox and Lillian . . . Prexy to be and the favorite for the first lady . . .

WHEN YOU DONE IT

SENIOR CLASS

OFFICERS

President . . . . . Frederic Mayer
Vice-President . . . . . Alvin Binzel
Treasurer . . . . . Bert Best
Secretary . . . . . Loudel Garrett

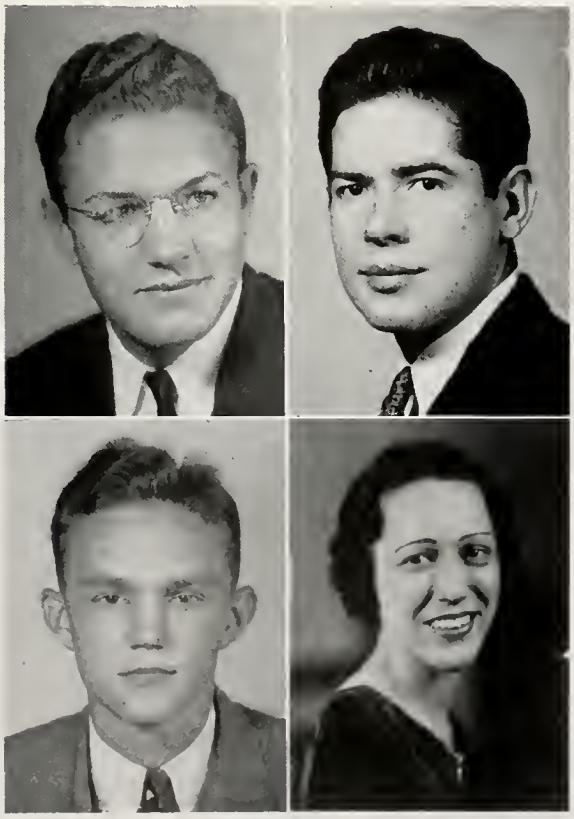

The Senior Class

Ralph W. Adams . . . . . Andalusia

Vice-President Student Body; Vice-President Clariosophic; Member Y. M. C. A. Cabinet; Assistant Business Manager *Gold and Black* '35, '36; Kappa Phi Kappa; Business Manager La Revue '36.

Louise Aland . . . . . Birmingham

James Allen . . . . . Ensley

Δ Σ Φ

Student Senate '35, '36, '37; Interfraternity Council '36, '37.

Sara Bates . . . . . Birmingham

Λ X Ω

Paint and Patches.

Bert Best . . . . . Birmingham

Σ Λ E

Senior Class Treasurer.

Richard O. Beckham . . . . . Birmingham

Θ K N

Mu Alpha; Glee Club; International Relations Club.

Charles Bellows . . . . . Birmingham

Θ K N

Y. M. C. A. Cabinet '36, '37.

Alvin Binzel . . . . . Birmingham

Σ A E

Assistant Business Manager LaRevue '35, '36; Cheer Leader '33, '34; Vice-President Senior Class.

Sam Bradley . . . . . Birmingham

Pastor's Union; Ministerial Association; Religious Council; President Alabama Methodist Student Conference.

Maurine Brannon . . . . . Birmingham

Kappa Delta Epsilon; Tri Tau; Alpha Gamma; Clariosophic; Glee Club.

Edna Brannon . . . . . Birmingham

Kappa Delta Epsilon; Tri Tau; Alpha Gamma; Clariosophic; Glee Club.

Cleveland Bridges . . . . . Goodwater

Π K A

Varsity Football '34, '35, '36.

E. V. Brindley Jr. . . . . Birmingham

Θ K N

Interfraternity Council '35, '36; International Relations Club.

Constance Brown . . . . . Birmingham

A O Π

Adams, Ahland, Allen

Bates, Best, Beckham

Bellows, Binzel, Bradley

M. Brannon, E. Brannon, Bridges

Brindley, Brown, Carter

The Senior Class

THOMAS J. CARTER . . . . . Birmingham

Π K A

Varsity Football '34, '35, '36; Track '35, '36, '37; Tennis '35, '37; Skull and Bones, Vice-President '36; Kappa Phi Kappa, Treasurer '36; Omicron Delta Kappa.

JESSIE CARTWRIGHT . . . . Cleveland, Tenn.

Θ Υ

Pi Gamma Mu; Kappa Delta Epsilon.

CAREY EDMOND CHADBOURNE . . Birmingham

Theta Chi Delta, Vice-President '35, '36; Clariosophic; Glee Club; Winner of Theodore Swann Prize '34, '36.

MARTHA CHAPMAN . . . . . Birmingham

Associate Editor LA REVUE '36, '37.

PAUL CLEM . . . . . Athens

Freshman Track and Football; Varsity Football '34, '35, '36; Alternate Captain '36; Student Senate '34, '35, '36; President Religious Council, '34, '35, '36; Dormitory Committee '36; Ministerial Association, Treasurer '35, '36, President '36, '37; Kappa Phi Kappa '36; Omicron Delta Kappa '35; President Omicron Delta Kappa '36, '37; Secretary-Treasurer B. Club '35.

EMLYN COLMANT . . . . . Birmingham

K Δ

Pan Hellenic Council; Amazons; Paint and Patches; Le Cercle Francais.

ROSS ALTON COOK . . . . . .

Ministerial Association, Program Chairman '35, Devotional Chairman '36; Clariosophic '36; Student Pastors' Union, Treasurer '36.

EDWIN COOPER . . . . . Anniston

K A

Omicron Delta Kappa '35, '36, '37; Treasurer Omicron Delta Kappa '36, '37; Student Senate '34, '35, '36, '37; President Student Body '36, '37; Vice-President Junior Class '35, '36; Pi Gamma Mu '35, '36, '37; Football '33, '34, '35, '36.

AL COSTANZO . . . . . Birmingham

Kappa Phi Kappa; International Relations Club; Omicron Delta Kappa.

MAURICE CROWLEY . . . . . Birmingham

Δ Σ Φ

Gold and Black Staff '33, '34, '36; LA REVUE Staff '33, '34, '36; Freshman Track '33; Varsity Track '34; Manager and Assistant Track Coach; Eta Sigma Phi '36; President Eta Sigma Phi '36; Glee Club '33, '37; President Glee Club '36, '37; Choral Club '33, '34, '35, '36, '37; Choir '35, '36, '37; International Relations Club '35, '36; Interfraternity Council '35; Clariosophic '34, '35, '36, '37; Chairman National Convention Eta Sigma Phi '37; Classical Club '34, '35, '36, '37; Paint and Patches '34, '35.

ED CUMMINS . . . . . Birmingham

A T Ω

Cheer Leader '36.

MILDRED DODSON . . . . . Birmingham

Gold and Black Staff '35, '36, '37; LA REVUE Staff '36, '37; Associate Editor '37.

HUGH EGERTON . . . . . Birmingham

Cartwright,
Chadbourne,
Chapman

Clem, Colmant,
Cook

Cooper, Costanzo,
Crowley

Cummins, Dodson,
Egerton

Enslen, Evins,
Fain

The Senior Class

SANFORD ENSLEN . . . . . Springfield, Mo.

Σ A E

Glee Club; Freshman Football; Baseball; Track; Varsity Football '34, '35; Varsity Baseball; Track.

LUCIUS EVINS . . . . . Birmingham

Θ K N

Interfraternity Council '35, '36, '37; Theta Sigma Lambda '36, '37; Y. M. C. A. Cabinet '36, '37; La Sociadad Costellano.

ERA BELLE FAIN . . . . . Ashland

Θ Υ

Y. W. C. A.; Alpha Gamma; LA REVUE.

CHARLES FANT . . . . . Birmingham

CORRINTHIE BELLE FIELDS . . . . . Ensley

Pi Gamma Mu; International Relations Club.

MAX FLECHNER . . . . Fribonry, Switzerland

Belles Lettres; Le Cercle Francais.

DEE FOSTER . . . . . Birmingham

Θ Υ

Paint and Patches '33, '34, '35; Belles Lettres '34; *Gold and Black* Staff '33, '34, '35, '36; LA REVUE Staff '33, '34, '35, '36, '37; Assistant Editor LA REVUE '36, '37; Pan-Hellenic Council '35, '36, '37; Secretary Pan-Hellenic '35, '36; Amazons '35, '37; Treasurer Amazons '37; Pi Delta Psi '36, '37; Vice-President Pi Delta Psi '36, '37; Co-Ed Council, Secretary '36, '37.

JANE FRENCH . . . . . Birmingham

Freshman Commission '33, '34; Y. W. C. A. Cabinet, Treasurer '34, '35, '36, '37; Alpha Lambda Delta, Treasurer; Glee Culb '34, '35, '36; Le Cercle Francais '34, '35; Mortar Board, Treasurer; Beta Beta Beta.

BEATRICE GAMBLE . . . . . Opelika

JAMES GARRETT . . . . . Birmingham

Θ K N

LOUDEL GARRETT . . . . . Birmingham

A X Ω

President Co-Ed Council '36, '37; Y. W. C. A. Cabinet "34, '35; Senior Class Secretary; Kappa Delta Epsilon, Vice-President; Pi Delta Psi, Vice-President; Mortar Board; Pan-Hellenic Council; Amazons; LA REVUE Staff '35.

CHADWICK GIBBS . . . . . Birmingham

Theta Sigma Lambda; Theta Chi Delta.

SAMUEL C. GOODWIN . . . . . Birmingham

B K

Theta Sigma Lambda.

ALLEN G. GRAY . . . . . Hanceville

President Theta Sigma Lambda; President Theta Chi Delta; Secretary Kappa Phi Kappa; Student Senate; LA REVUE Staff; Clariosophic.

Fant, Fields,
Flechner

Foster, French,
Gamble

J. Garrett,
L. Garrett,
Gibbs

Goodwin, Gray,
Griswold

Hall, Hanes,
Haralson

The Senior Class

MARTHA GRISWOLD . . . . . Birmingham

Glee Club '36, '37; Y. W. C. A. Cabinet, Vice-President '36, '37; Alpha Gamma '34; Secretary Beta Beta Beta '35, '36, 37.

CHARLOTTE HALL . . . . . Birmingham

Θ Υ

Pan-Hellenic Council '34, '35; Amazons.

MARTHA HANES . . . . . Birmingham

A X Ω

Belles Lettres '32, '33, '34, '35, '36; Y. W. C. A. Cabinet '32; Amazons; Alpha Gamma; Parade Committee.

PAGE HARALSON . . . . . Birmingham

Z T A

Y. W. C. A. Cabinet; Secretary Amazons.

JIM HARBIN . . . . . Mobile

Δ Σ Φ

Ministerial Association.

RITA LEA HARRISON . . . . . Birmingham

Γ Φ B

Mu Alpha, Secretary '35, Vice-President '36, President '37; Orchestra '35, '36, '37.

THEODORE HEGENBARTH . . . . Birmingham

Delta Phi Alpha.

DORA HENLEY . . . . . Birmingham

Γ Φ B

Beta Beta Beta; Theta Chi Delta; Alpha Lambda; Y. W. C. A. Cabinet '36, '37; Glee Club; Freshman Commission.

HAZEL HEWES . . . . . Birmingham

Alpha Lambda Delta; Classical Club, President; Eta Sigma Phi, Vice-President; Mortar Board; Pi Gamma Mu; Kappa Delta Epsilon; International Relations Club.

HENRY HOLMES HILL . . . . . Birmingham

Glee Club; Paint and Patches.

RUFIE DIXON HOLLOWAY . . . . Birmingham

A O Π

Amazons; Belles Lettres, Secretary '36.

LUCILLE HORTON . . . . . Dolomite

Clariosophic; Tau Tau Tau; Glee Club.

MARTHA DUBOSE HOWELL . . . Birmingham

Clariosophic.

KATHRYN MINOR IVEY . . . . . Birmingham

Mortar Board '36, '37; Phi Sigma Iota '35, '36, '37; Alpha Lambda Delta '34; Y. W. C. A., President '35, '36, Treasurer '34, '35; Co-Ed Council '35, '36; Paint and Patches; Le Cercle Francaise '35, '36; Member of Outstanding Students in American Colleges and Universities.

Harbin, Harrison,
Hegenbarth

Henley, Hewes,
Hill

Holloway, Horton
Howell

Ivey, Johns,
Johnston

Keener, King,
Lamar

The Senior Class

JANICE JOHNS . . . . . Birmingham

Π Β Φ

Eta Sigma Phi; Classical Club; LA REVUE.

JAMES GILBERT JOHNSTON . . . Birmingham

Σ Α Ε

RUTH KEENER . . . . . Birmingham

Α Ο Π

Belles Lettres '36, '37; Paint and Patches '36, '37.

ARNOLD KING . . . . . Joppa

Freshman Basketball '34, '35; Varsity Basketball '35, '36, '37; Varsity Football '35; Theta Chi Delta.

CHARLES LAMAR . . . . . Jackson

Theta Chi Delta.

JAMES LASSETTER . . . . . Birmingham

Theta Sigma Lambda.

KATHRYN LENOIR . . . . . Birmingham

Clariosophic; Tau Tau Tau; Glee Club.

KATHERINE LIDE . . . . . Birmingham

Π Β Φ

Freshman Y. W. C. A. Commission '34, Vice-President; Alpha Lambda Delta, Secretary '34; Phi Sigma Iota, Vice-President '35, Secretary '36; Theta Sigma Lambda, Treasurer '35; Treasurer Sophomore Class '35, '34; Belles Lettres, Vice-President '34, Treasurer '35; Le Cercle Francaise, Secretary '35; Pi Gamma Mu '36; Kappa Delta Epsilon; Alpha Gamma, Treasurer '35; Mortar Board '36.

RANDOLPH LINN . . . . . Arab

EUGENIA LITTLE . . . . . Birmingham

Y. W. C. A.

SARA LOWRY . . . . . Birmingham

Π Β Φ

LA REVUE; Classical Club; Belles Lettres '34, '35.

C. W. LOWRY . . . . . Sunny South

ROY MALONE . . . . . Athens

Σ Α Ε

Glee Club '33, '34; Interfraternity Council '35, '36; Y. M. C. A. Cabinet '34, '35; Varsity Football Manager '35, '36, '37.

FRED MASSEY . . . . . Birmingham

Π Κ Α

Kappa Phi Kappa; Phi Sigma Iota.

RICHARDINE MASSEY . . . . . Birmingham

Π Β Φ

MARTHA FRANKLIN MATTHEWS . Birmingham

Κ Δ

Mortar Board; Pi Gamma Mu; Society Editor *Gold and Black;* Vice-President Amazons; Vice-President Paint and Patches.

Lassetter, Lenoir,
Lide

Linn, Little,
S. Lowry

C. Lowry, Malone,
F. Massey

R. Massey, Matthews,
Mayer

McCall, McCoy,
McEniry

The Senior Class

FREDERIC MAYER . . . . . Birmingham

K A

President '35, Vice-President '36, Interfraternity Council; Vice-President and President Delta Phi Alpha '35, '36; Y. M. C. A., Vice-President '34; Pi Gamma Mu; Theta Sigma Lambda; Track Team '34, '35, '36; President Senior Class; Omicron Delta Kappa, Vice-President.

RUPERT MCCALL . . . . . Andalusia

Π K A

Varsity Football; Freshman Football; Captain Football Team '36.

GENE MELTON MCCOY . . . . Birmingham

Π B Φ

Mortar Board, Vice-President; Co-Ed Council '35, '36 '37; Y. W. C. A. Cabinet, Vice-President; Theta Sigma Lambda, Secretary; Alpha Gamma; Beta Beta Beta; Le Cercle Francaise

HUGH MCENIRY . . . . . Bessemer

Σ A E

Debate Team '34, '35; Tau Kappa Alpha, President; Kappa Phi Kappa, Vice-President; Freshman Oratorical Medal '34; Y. M. C. A. Cabinet; Managing Editor *Gold and Black* '35, '36; Associate Editor *Gold and Black* '36, '37; Editor LA REVUE '37; Omicron Delta Kappa.

JANE MCKEE . . . . . Birmingham

Γ Φ B

Glee Club; Belles Lettres; Kappa Delta Epsilon, Treasurer; Paint and Patches.

WALTER MCLEOD . . . . . Jackson

Vice-President Ministerial Association; Glee Club; Y. M. C. A.

BOB MCLESTER . . . . . Birmingham

Θ K N

CLAYTON MERCER . . . . . Borden Springs

Θ K N

E. P. MILES . . . . . Birmingham

BILL MILLER . . . . . Carrolton

Freshman Debate Team; Belles Lettres; Skull and Bones; Freshman Track.

ERNA MAE MOHNS . . . . . Birmingham

EBBA LOU MOON . . . . . Birmingham

Clariosophic; Glee Club; Y. W. C. A. Cabinet.

REBECCA ELIZABETH MORGAN . . . . Ensley

Glee Club President '35, '36; Mu Alpha, Secretary-Treasurer '36; Y. W. C. A. Cabinet; Y. W. C. A. State Secretary '35, '36; Chairman Memphis Delegation; Clariosophic; Religious Council; Tau Tau Tau, Vice-President '36.

McKee, McLeod, McLester

Mercer, Miles, Miller

Mohns, Moon, R. Morgan

V. Morgan, Murray, Neville

Newman, Norton, Norvell

The Senior Class

VIRGINIA MORGAN . . . . . Birmingham

Alpha Lambda Delta '35; Belles Lettres '33, '36; LA REVUE Staff '33, '35; *Gold and Black* Staff '34; Y. W. C. A. '33, '36; Glee Club '34, 36; Alpha Gamma, Vice-President '35, President '36; Theta Sigma Lambda '35, '36; Beta Beta Beta '36; Kappa Delta Epsilon.

ALICE MURRAY . . . . . Birmingham

Glee Club; Student Volunteers; Theta Sigma Lambda; Pi Gamma Mu; Mortar Board.

EDWIN K. NEVILLE . . . . . Guntersville

K A

President Lower Division '35, '34; Treasurer Junior Class; Y. M C. A. Cabinet; Interfranity Council; Freshman Basketball; Varsity Tennis '35, '36, '37; Assistant Business Manager *Gold and Black* '33, '34; Business Manager *Gold and Black* '35, '36; Advertising Manager *Gold and Black* '36, '37; Debate Medal '33, '34; Omicron Delta Kappa.

AL E. NEWMAN . . . . . Birmingham

FLORENCE NORTON . . . . . Birmingham

President Y. W. C. A. '36, '37; Vice-President Y. W. C. A. '34, '35; Y Cabinet '33, '34, '35; President Religious Council '36, '37; Paint and Patches '34, '35; Clariosophic '35, '36; Vice-President State Methodist Conference.

RUTH NORVELL . . . . . Birmingham

Alpha Lambda Delta.

JOHN D. OZIER . . . . . Birmingham

K A

President Y. M. C. A. '35; Treasurer Y. M. C. A. '34; Freshman Debate Team '33; Cheer Leader '33, '34; Fencing '34, '35, '36.

ELMINA PETERSON . . . . . Birmingham

Tau Tau Tau; Glee Club; Clariosophic.

CLARA RICE . . . . . Birmingham

EDNA MAE RICHARDSON . . . . Birmingham

A X Ω

Amazons '36, '37; Pan-Hellenic '36, '37.

GRACE L. ROBBINS . . . . . Birmingham

Alpha Lambda Delta '34, '35; Y. W. C. A. Cabinet '35, '36; Student Volunteers, Vice-President '35, '36; Student Volunteers, President '36, '37; Kappa Delta Epsilon '35, '36; Freshman Debate '34, '35; Glee Club '35, '36, '37; President Mortar Board '36, '37; Classical Club '35, '36, '37; Treasurer Religious Council '36, '37; Mu Alpha.

STANLEY ROBINSON . . . . . Birmingham

Pi Gamma Mu.

JAMES ROOKS . . . . . Alachua, Fla.

HELEN SCOTT . . . . . Birmingham

Clariosophic '33, '34, '35; Clariosophic Secretary '35; German Prize '35; Delta Phi Alpha '36, '37.

Ozier, Peterson,
Rice

Richardson, Robbins,
Robinson

Rooks, Scott,
Seaman

Slaughter, Smith,
Southard

Stuart, Stough,
Sulzby

The Senior Class

Barbara Seaman . . . . . Birmingham
Π Β Φ
Amazons; Belles Lettres; Pi Gamma Mu; Pan Hellenic Council.

Perry Slaughter . . . . . Selma
K A
Y. M. C. A. '34, '35; *Gold and Black* Staff '35, '36, '37.

Mary Olive Smith . . . . . Birmingham
Mu Alpha; Clariosophic; Glee Club.

Shelby E. Southard . . . . . Athens
Editor *Gold and Black;* Pi Gamma Mu; Omicron Delta Kappa.

Nelle Stewart . . . . . Birmingham
Kappa Delta Epsilon; Phi Sigma Iota; Glee Club '35, '36, '37; Geology Lab Instructor.

Ben Hill Stough . . . . . Midland City
A T Ω
Student Senate '36, '37.

William Sulzby . . . . . Birmingham
A T Ω
Paint and Patches '36; Parade Manager '36.

Dan Tenaille . . . . . St. Cloud, France
Le Cercle Francaise; Belles Lettres.

Christine Thaxton . . . . . Birmingham
Clariosophic, President '36.

Amy Elizabeth Thomas . . . . Birmingham
Alpha Lambda Delta '34; *Gold and Black* Staff '36; Y. W. C. A. Cabinet '34 '35, '36; Tau Tau Tau '33, '34; Clariosophic '33, '36; Clariosophic, President '35; Theta Sigma Lambda '35, '36; Kappa Delta Epsilon '35, '36; President Kappa Delta Epsilon '36; Mortar Board, Secretary '36.

James B. Thomas . . . . . Albertville
K A

Walter Thompson . . . . . Siluria
Manager Baseball Team '33, '34.

Minouise Thompson . . . . . Grady

Anne Katherine Timmons . . Birmingham
Pi Gamma Mu; Kappa Delta Epsilon.

James M. Trotman Jr. . . . . Birmingham
B K
Belles Lettres; Interfraternity Council '35, '36, '37.

Henderson Walker . . . . . Birmingham
Δ Σ Φ
Kappa Phi Kappa; Paint and Patches '35, '36, '37; Pi Delta Psi.

Tenaille, Thaxton,
A. Thomas

J. Thomas, W. Thompson,
M. Thompson

Timmons, Trotman,
Walker

West, Westbrook,
White

Williams, A. Wilson,
M. Wilson

The Senior Class

HOWARD WEST . . . . . Bessemer

Δ Σ Φ

Mu Alpha '35, '36, '37; Little Symphony Orchestra '34, '35, '36, '37.

RICHARD WESTBROOK . . . . . Birmingham

K A

Pi Gamma Mu '35, '36; Kappa Phi Kappa '36; Omicron Delta Kappa; Golf '34, '35.

PANSY WHITE . . . . . Birmingham

Tri Tau '34, '35, '36; Alpha Gamma '34, '35; Belles Lettres '33, '34; Theta Sigma Lambda '35, '36.

JOHN W. WILLIAMS . . . . . Anniston

K A

Business Manager *Gold and Black* '36, '37; Y. M. C. A. Cabinet '36, '37; Omicron Delta Kappa; Theta Sigma Lambda '36, '37; LA REVUE Staff '33, '34.

ALLEN WILSON . . . . . Asheville

Ministerial Association.

MARY LOUISE WILSON . . . . . Florence

A X Ω

Y. W. C. A.

WOODROW WILSON . . . . . Birmingham

Π K A

Pi Gamma Mu

KATHERINE WINTERS . . . . . Birmingham

Γ Φ B

Pan-Hellenic; Amazons; Le Cercle Francaise.

CHARLES LEE WALDRUP . . . . . McCalla

Y. M. C. A.; Ministerial Association

MILDRED WOOD . . . . . Birmingham

K Δ

Assistant Parade Manager '36.

SARAH WYATT . . . . . Birmingham

A X Ω

Alpha Lambda Delta '34; Glee Club Secretary 35.

VIRGINIA YIELDING . . . . . Birmingham

Clariosophic Secretary; Glee Club; Y. W. C. A.

WILLIAM GRANT YIELDING . . . Birmingham

Σ A E

Basketball Manager '37; Y Cabinet '34, '35, '36, '37; Glee Club.

LOUIS JUSTIN YELANJIAN . . . Birmingham

Kappa Phi Kappa, President '36, '37; Pi Delta Psi, President '36, '37; Ministerial Association '35, '36, '37; Pi Gamma Mu; Who's Who; Student Volunteers.

W. Wilson, Winters,
Waldrup

Wood, Wyatt,
V. Yielding

G. Yielding,
Yelanjian

The Junior Class

GRACE ADAMS . . . . . Birmingham
Alpha Gamma; Y. W. C. A.

LAMAR ANDREWS . . . . . Birmingham
A T Ω
LA REVUE '35.

DOROTHY HELEN ARNOLD . . . . . Birmingham
A X Ω
Glee Club.

GORDON ATKEISON . . . . . Mobile
Ministerial Association; Glee Club; Clariosophic.

JAMES BAILEY . . . . . Midland
Θ K N
Baseball '35, '36; Athletic Commission '35, '36.

E. M. BARNES, JR. . . . . Huntsville
Ministerial Association.

EVERETT BARNES . . . . . Mobile
Ministerial Association.

MARY BELL . . . . . Birmingham
Clariosophic; *Gold and Black.*

WILSON BEVERLY . . . . . Roanoke
Ministerial Association.

JOE BENSON . . . . . Birmingham

DALTON BOTTOMS . . . . . Pratt City

WADE BRADLEY . . . . . Birmingham
Vice-President Pastors' Union; Glee Club '33, '34; Ministerial Association '33, '34, '35.

JAMES WOODROW BRATCHER . . . . . Bolling
Δ Σ Φ
Football '35, '36; Baseball '35, '36.

GWENDOLYN BROWN . . . . . Birmingham
Θ Υ
Pan-Hellenic Council '35, '36; Amazons '35, '36, '37.

PIERCE BRUCE . . . . . Lanette
Σ A E
Beta Beta Beta; Kappa Phi Kappa

CHRISTINE BRYANT . . . . . Birmingham
A O Π
Vice-President Classical Club; Paint and Patches; Theta Sigma Lambda.

PAUL BURLESON . . . . . Birmingham
K A
Kappa Phi Kappa; Glee Club.

HARRY BURNS . . . . . Ensley
Σ A E
Track; Golf; Debate

VERNON CAIN . . . . . Birmingham
A T Ω
Athletic Commission '35; Freshman Football '34; Varsity Football '35, '36; Track '34, '35, '36.

JOHN CLEAGE III . . . . . Birmingham
Θ K N
Y. M. C. A. Cabinet; Baseball; President Interfraternity Council '36, '37.

JAMES CLOTFELTER . . . . . Birmingham
K A
Y. M. C. A. Cabinet.

FLETCHER COMER . . . . . Birmingham
A T Ω
Vice-President Theta Sigma Lambda; Treasurer Skull and Bones; Vice-President Belles Lettres; Theta Chi Delta; Beta Beta Beta.

CHARLES ANSON CORBITT . . . . . Hartford

Classical Club; Glee Club; Y. M. C. A. Cabinet; Ministerial Association; Student Volunteers.

CHARLOTTE CORDRAY . . . . . Birmingham
A X Ω
Alpha Lambda Delta; Paint and Patches.

REBECCA CRENSHAW . . . . . Birmingham
Alpha Lambda Delta; International Relations Club.

DAVID E. DANIEL . . . . . Birmingham
A T Ω

Adams, Andrews,
Atkeison, Arnold

Bailey, E. M. Barnes,
E. Barnes, Bell

Beverly, Benson,
Bottoms, Bradley

Bratcher, Brown,
Bruce, Bryant

Burleson, Burns,
Cain, Cleage

Clotfelter, Comer,
Corbin, Corbitt

Cordray, Crenshaw,
Daniel, Dominick

The Junior Class

SARA DOMINICK . . . . . Birmingham
A O Π
President Pan-Hellenic '36, '37; Co-ed Council '35, '36, '37; Paint and Patches, President '36, '37; Women's Debating Team '34, '35, '36, 37; Belles Lettres '34, '35.

ED DUNLAP . . . . . Birmingham

CHARLES DWIGGINS . . . . . Birmingham
Σ A E
Theta Chi Delta; Y. M. C. A. Cabinet.

JACK EDGAR . . . . . Butler
Ministerial Association.

EVELYN ERWIN . . . . . Birmingham
Alpha Gamma

ELIZABETH EWING . . . . . Birmingham
K Δ
Belles Lettres; Paint and Patches.

LEON VERNON FARNUM . . . . . Birmingham

JAMES IRVING FORD . . . . . Alexander City
Σ A E
Student Senate '34, '35; Interfraternity Council 37; Varsity Football '35, '36; Freshman Football '34; Sophomore Road Commission.

JOHNNY FORSTER . . . . . Birmingham
Δ Σ Φ

MARY ELIZABETH FORSTER . . . . . Birmingham
Paint and Patches; Treasurer Alpha Gamma; International Relations Club.

MARY FRICKHOEFFER . . . . . Birmingham
Z T A
Paint and Patches; Amazons.

LEON GRAY . . . . . Birmingham

BETTY GREAGAN . . . . . Birmingham

MYRA RUTH GREEN . . . . . Birmingham
Clariosophic; Tau Tau Tau.

J. T. GRIFFIN . . . . . Crossville
Track '35; Clariosophic; LA REVUE Staff.

SARA GRIFFITH . . . . . Birmingham
A O Π
Pan-Hellenic; President Amazons; Vice-President Co-ed Council; Y. W. C. A. Cabinet; Paint and Patches; Belles Lettres.

ARTHUR JACKSON HANES . . . . . Birmingham
Θ K N
Freshman Football '34; Freshman Basketball '34; Varsity Football '35, '36; Baseball '35, '36; Student Senate '34.

OSCAR S. HARGETT . . . . . Sheffield
Σ A E
Student Senate; Varsity Football; Clariosophic.

GARRARD HARRIS . . . . . Birmingham
Σ A E

SAM HARRIS . . . . . Fort Payne
B K
Varsity Football.

BILLY HARRIS . . . . . Birmingham
Σ A E

JAMES HERRING . . . . . Calvary, Ga.
K A
Sports Editor *Gold and Black* '35, '36, '37; LA REVUE Sports Editor '35, '36, '37.

LILLYAN NELSON HILTY . . . . . Birmingham
President Alpha Gamma; Glee Club; *Gold and Black* '35, '36; Paint and Patches '34, '35; Le Cercle Francais; Clariosophic.

ALMA HAYS HOWELL . . . . . Birmingham
Γ Φ B
International Relations Club; *Gold and Black* Staff; Le Cercle Francais; Glee Club; Alpha Lambda Delta.

FLETCHER HOWINGTON . . . . . Beatrice
Ministerial Association; Clariosophic; Student Volunteers.

WINTHROPE HUBLER . . . . . Birmingham

Dunlap, Dwiggins,
Edgar, Erwin

Ewing, Farnum,
Ford, J. Forster

M. E. Forster,
Frickhoeffer,
Gray, Greagan

Green, Griffin,
Griffith, Hanes

Hargett, G. Harris,
S. Harris, B. Harris

Herring, Hilty,
Howell, Howington

Hubler, Hudson,
Hughes, Hunt

The Junior Class

ROBERTA HUDSON . . . . . Fort Payne

GRACE HUGHES . . . . . Birmingham
Alpha Lambda Delta; Beta Beta Beta.

AGNES HUNT . . . . . Ensley
Alpha Gamma.

ELEANOR JONES . . . . . Birmingham
A X Ω
Glee Club.

ELIZABETH JONES . . . . . Birmingham

WILLIAM CURRY JONES JR. . . . . Chapman
Freshman Football '34; Varsity Football '35, '36.

FRED JENSEN . . . . . Grove Hill
Varsity Football '35, '36; Track '35, '36.

ABNER CROW JOHNSON . . . . . Birmingham
Π K A

MAXINE JOHNSON . . . . . Alexander City
Theta Sigma Lambda.

MARGUERITE JOHNSTON . . . . . Birmingham
Π B Φ
Belles Lettres, President '36, '37; *Gold and Black* Staff; LA REVUE Staff; Le Cercle Francais; Alpha Lambda Delta, Vice-President '36; Mu Alpha.

JAMES KAY . . . . . Birmingham
Δ Σ Φ
Theta Sigma Lambda.

JOHN KENT . . . . . Ensley
Θ K N
Skull and Bones; Beta Beta Beta.

DANIEL KESSLER . . . . . Birmingham

LLOYD KIMBROUGH . . . . . Milton
Ministerial Association.

MARY KNOX . . . . . Birmingham
Π B Φ
Delta Phi Alpha; Beta Beta Beta; Theta Sigma Lambda.

ELMO LAW . . . . . Mobile
Π K A
Varsity Football '35, '36; Track '34, '35, '36.

WILLIAM LAWRENCE . . . . . Fairhope

MARGARET LEWIS . . . . . Birmingham
K Δ

EUGENE LOONEY . . . . . Amory, Miss.
Δ Σ Φ
Freshman Football '34; Varsity Football '35, '36.

GRAYSON LOWRY . . . . . Sunny South
Baseball '34, '35; Basketball '35.

PAULINE LYLE . . . . . Birmingham

JULIAN MASON . . . . . Birmingham

MERLE MASSENGALE . . . . . Birmingham
Y. W. C. A. Cabinet; Glee Club; Student Volunteers; Theta Sigma Lambda.

EDITH MATHISON . . . . . Birmingham

SAM C. MATTHEWS . . . . . Birmingham

J. B. MCLENDON . . . . . Scottsboro
Varsity Football '35, '36; Freshman Football '34; Basketball '35, '36; Freshman Basketball '34.

ROBERT GOODLOE MCGAHEY . . . . . Birmingham
Σ A E

MARY LEILA MCLEOD . . . . . Jackson
Tau Tau Tau; Clariosophic.

NORMAN HAROLD MEHR . . . . . Birmingham

EDWARD MILESKI . . . . . New Britain, Conn.

CLYDE EWING MILLER . . . . . Pensacola, Fla.
Theta Chi Delta; Beta Beta Beta; Skull and Bones; Ministerial Association.

HARRY MOORE . . . . . Birmingham
Pastors' Union; Ministerial Association.

Jones, Jensen,
A. Johnson,
M. Johnson

Johnston, E. Jones
W. C. Jones, Kay

Kent, Kessler,
Kimbrough, Knox

Law, Lawrence,
Lewis, Looney

Lowry, Lyle,
Mason, Massengale

Mathison, Matthews,
McLendon, McGahey

McLeod, Mehr,
Mileski, Miller

The Junior Class

LAURA ROSS MOORE . . . . . Birmingham
Π Β Φ
Paint and Patches; Belles Lettres, Secretary '37.

JOHN KENNETH MORLAND . . . . . Birmingham
K A
Orchestra; Vice-President Y. M. C. A.; Theta Chi Delta; Varsity Basketball; International Relations Club; Omicron Delta Kappa.

JAMES CARTER MORRIS . . . . . Birmingham
K A
Treasurer Belles Lettres; Treasurer Theta Sigma Lambda.

SARA NELLE MORRIS . . . . . Ensley

MARTHA MOSELEY . . . . . Birmingham
A O Π
International Relations Club; Le Cercle Francais.

DORIS MURPHY . . . . . Fairfield
Eta Sigma Phi.

MARY MURPHY . . . . . Birmingham
Z T A

KITTY PARKER . . . . . Birmingham
Z T A
Co-ed Council; Pan-Hellenic Council; Belles Lettres.

JIM PETREE . . . . . Birmingham
Σ A E
Belles Lettres; International Relations Club; Y. M. C. A.

CLYDE PIPPEN . . . . . Birmingham
Σ A E
Paint and Patches; Secretary Y. M. C. A.; International Relations Club; Tau Kappa Alpha; Omicron Delta Kappa; LA REVUE Staff '37.

JOHN SIDNEY PITTMAN . . . . . Dixon Mills
A T Ω
Baseball '34, '35.

ANNE RATLIFF . . . . . Birmingham
A O Π
International Relations Club; Women's Debate Team '35, '36; Y. W. C. A. Cabinet '34, '37; *Gold and Black* Staff '35.

DAVID REINHARDT . . . . . Montgomery
Θ K N
President Y. M. C. A.; Assistant Business Manager LA REVUE '37; Debate Team '36.

JOSEPHINE RUTLEDGE . . . . . Bessemer

BILL SANDERS . . . . . Birmingham

O. M. SELL . . . . . Altoona, Penn.

RICHARD SEXTON . . . . . Birmingham
A T Ω
Belles Lettres.

VIRGINIA SHACKLEFORD . . . . . Autaugaville
Student Volunteers.

ROBERT SHOOP . . . . . Birmingham
K A
Managing Editor *Gold and Black* '35, '37; Belles Lettres; Glee Club '34; LA REVUE Staff '37.

WINIFRED SHUFF . . . . . Birmingham
A X Ω
Gold and Black Staff '36, '37.

CATHERINE SIMS . . . . . Birmingham
Π Β Φ
Pi Gamma Mu.

BILL SNODDY . . . . . Birmingham
Σ A E
Glee Club; Skull and Bones; Theta Chi Delta.

TOM SPARKS . . . . . McCulla
Football; Track.

EUGENIA STANLEY . . . . . Birmingham
A X Ω

H. Moore, L. R. Moore,
Morland, J. Morris

S. Morris, Moseley,
D. Murphy,
M. Murphy

Parker, Petree,
Pippen, Pittman

Ratliff, Reinhardt,
Rutledge, Sanders

Sell, Sexton,
Shackelford, Shoop

Shuff, Simms,
Snoddy, Sparks

Stanley, Stewart,
Tatum, Taylor

The Junior Class

CUTHEL STEWART . . . . . Ensley
Δ Σ Φ
Clariosophic; Associate Editor *Gold and Black* '36, '37.

SAM TATUM . . . . . Sylacauga
Θ K N

LUCY TAYLOR . . . . . Birmingham
Alpha Lambda Delta; Theta Sigma Lambda; Theta Chi Delta.

SARAH ADELE TAYLOR . . . . . Birmingham
A O Π

PORTER TERRY . . . . . Birmingham
Σ A E

JOHN TILLIA . . . . . Birmingham
K A
Glee Club '34, '36; Y. M. C. A. '34, '36; Mu Alpha; Varsity Track; Swimming Team '35.

BUFORD GLENN TRUETT . . . . . Jackson
Θ K N
Treasurer Y. M. C. A.; Treasurer Clariosophic; Classical Club; Ministerial Association; Freshman and Varsity Debate.

REBA TURNER . . . . . Birmingham
Glee Club '33, '36.

MARVIN VICKERS . . . . . Linden
Δ Σ Φ
Student Senate; Ministerial Association.

MARGARET VINES . . . . . Bessemer
Γ Φ B
President Tri Tau; Clariosophic; International Relations Club; Y. W. C. A.

O. G. WAID . . . . . Trussville
Ministerial Association.

JACK WALDEN . . . . . Fairfield
Skull and Bones.

CLAIRE WALKER . . . . . Birmingham
Z T A
Y. W. C. A.; Paint and Patches.

VIRGINIA WALKER . . . . . Vicksburg, Miss.
Θ Υ
Y. W. C. A.

CHARLES WALTON . . . . . Doniphan, Mo.
Freshman Football '34; Basketball '35, '36, '37; Track '35, '36, '37; Athletic Committee '36, '37.

MORRIS WALTON . . . . . Birmingham
Δ Σ Φ
Treasurer Inter-Frat Council; LA REVUE; Omicron Delta Kappa; Tau Kappa Alpha.

ELIZABETH WEBB . . . . . Birmingham
Belles Lettres; Y. W. C. A.; President Girls' Debate Club '33; Glee Club '33.

ALICE WENZ . . . . . Bessemer
Θ Υ
Glee Club '35, '36; Y. W. C. A. Cabinet '36; Delta Phi Alpha; Mu Alpha.

EVELYN WILEY . . . . . Birmingham
Y. W. C. A. Cabinet; Secretary International Relations Club; Vice-President Phi Sigma Iota; *Gold and Black* Staff; Alpha Lambda Delta.

PICKARD WILLIAMS . . . . . Birmingham
Gold and Black Staff.

GEORGE WILLIAMS . . . . . Cullman
Freshman Football '34.

LUTHER WILLIAMS . . . . . West Green
Ministerial Association.

LEONARD WINSTON . . . . . Birmingham
B K

HENRY YIELDING . . . . . Birmingham
Σ A E
Freshman Basketball '34; Freshman Football Manager '35.

S. Taylor, Terry,
Tillia, Truett

Turner, Vickers,
Vines

Waid, Walden,
C. Walker,
V. Walker

C. Walton,
M. Walton, Webb

Wenz, Wiley,
F. Williams,
G. Williams

L. Williams,
Winston,
Yielding

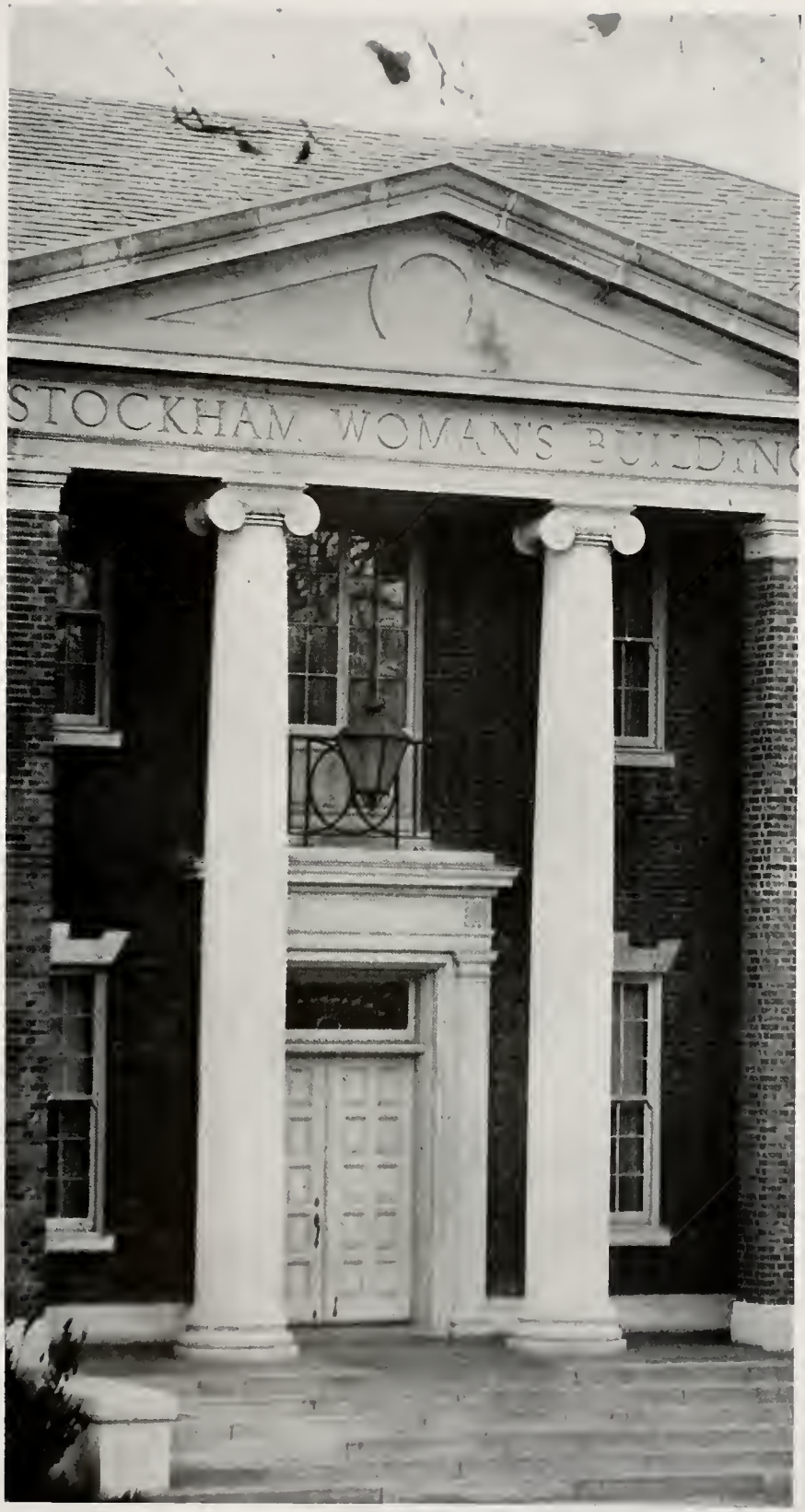

Lower Division

The Lower Division

Bill Acton . . . . . Pickwick Dam, Tenn.

George Acton . . . . . Pickwick Dam, Tenn.

Mary Adams . . . . . Birmingham
Z T A

Dick Albritton . . . . . Birmingham

J. T. Aldridge . . . . . Guntersville

Don Alverson . . . . . Harris

Mary Frances Amiss . . . . . Birmingham

Fletcher Anderson . . . . . De Soto, Kans.

Kathryn Ash . . . . . Birmingham
Z T A

John Auston . . . . . Ensley
B K

James Bacon . . . . . Bessemer

Harry Bailey . . . . . Birmingham
Π K A

Robbie Lee Baker . . . . . Birmingham

Michael Baranelli . . . . . Birmingham

Billy Barksdale . . . . . Birmingham
A T Ω

Charles Wynn Barnes . . . . . Jacksonville, Fla.
Δ Σ Φ

Virginia Bartlett . . . . . Birmingham
Π B Φ

Allison Bartlett . . . . . Birmingham
K Δ

Margaret Basenberg . . . . . Birmingham
K Δ

Carl Bastien . . . . . Birmingham

Margaret Bates . . . . . Birmingham
A O Π

Walter Batson . . . . . Sylacauga

Ruth Beason . . . . . Fairfield

Mary Eleanor Bell . . . . . Birmingham

William Bennett . . . . . Summerdale

Rae Berliner . . . . . Birmingham

Elenita Biard . . . . . Birmingham
Π B Φ

Hugh Birdsong . . . . . Lanett
Π K A

Lester Blackburn . . . . . Alexander City

Rile Blackwood . . . . . Parish

Mildred Blair . . . . . Birmingham
Π B Φ

Fred Blanton . . . . . Birmingham
K A

Marjorie Bloomfield . . . . . Birmingham

Henrietta Boggs . . . . . Birmingham
Γ Φ B

Howard Borland . . . . . Birmingham

Frances Boston . . . . . Birmingham

McLemore Bouchelle . . . . . Birmingham
Σ A E

Bernice Boyd . . . . . Birmingham

Forney Brandon . . . . . Birmingham
A T Ω

William Mac Branham . . . . . Birmingham
Θ K N

Renwick Brannon . . . . . Birmingham

Bernice Brewer . . . . . Birmingham

Houston Brice . . . . . Birmingham

June Brice . . . . . Oneonta
A X Ω

Artemesia Brooks . . . . . Birmingham
Γ Φ B

Emmette Brown . . . . . Birmingham
A O Π

James Brown . . . . . Tuscaloosa
Π K A

Raeburn Bryan . . . . . Birmingham

Robert Buchanan . . . . . Birmingham

Hugh Buck . . . . . Bessemer

Richard Bullock . . . . . Birmingham

B. Acton, G. Acton,
Adams, Albritton
Aldridge, Alverson

Amiss, Anderson,
Ash, Auston,
Bacon, Bailey

Baker, Baranelli,
Barksdale, Barnes,
V. Bartlett, A. Bartlett

Basenberg, Bastien,
Bates, Batson,
Beason, Bell

Bennett, Berliner,
Baird, Birdsong,
Blackburn, Blackwood

Blair, Blanton
Bloomfield, Boggs,
Borland, Boston

Boucelle, Boyd,
Brandon, Branham,
Brannon, Brewer

H. Brice, J. Brice,
Brooks, E. Brown,
J. Brown, Bryan

The Lower Division

Harry M. Burns . . . . . Birmingham

Robert Leslie Burr . . . . . Birmingham

Milton Butsch . . . . . Birmingham

Merle Byars . . . . . Houston

Margaret Cain . . . . . Birmingham
Θ Υ

Virginia Caldwell . . . . . Birmingham

Charles Calkins . . . . . Newburn

Melbourne Cannon . . . . . Berry
K A

Anne Cargill . . . . . Birmingham
Z T A

Mary Margaret Carr . . . . . Fairfield

James Carter . . . . . En ley
B K

Sam Carter . . . . . Bessemer

Porter Carty . . . . . Birmingham
K A

Mary Louise Cash . . . . . Birmingham
K Δ

R. J. Cefalu . . . . . Birmingham

Mary Evelyn Chambers . . . . . Birmingham
Λ X Ω

John Chamblee . . . . . Birmingham

Billy Chappell . . . . . Birmingham
B K

Hal Childers . . . . . Birmingham
Σ A E

Milton Christian . . . . . Bessemer

Bill Clark . . . . . Birmingham

Daphne Clark . . . . . Birmingham
Z T A

John E. Clarke . . . . . Birmingham

Bill Cleage . . . . . Birmingham
Σ A E

Pat Clowdus . . . . . Birmingham

William Cofield . . . . . Roanoke
Θ K N

Paxton Coleman . . . . . Birmingham
Σ A E

Tom Coleman . . . . . Birmingham
Σ A E

Mary Perry Collier . . . . . Birmingham
Π B Φ

Mary Evelyn Collins . . . . . Birmingham
Γ Φ B

Arthur Cook . . . . . Ensley

Carolyn Copeland . . . . . Birmingham

Robert Cordell . . . . . Valley Head
Π K A

Errante Corina . . . . . Birmingham

Armand Costanzo . . . . . Ensley

Ella Will Cowan . . . . . Birmingham
A X Ω

Martha Cowart . . . . . Birmingham
A O Π

Rogers Cox . . . . . Birmingham
Σ A E

Hamilton Crew . . . . . Birmingham
A T Ω

John Crew . . . . . Perry

Ellen Cross . . . . . Birmingham
K Δ

Robert Currie . . . . . Birmingham

Mary E. Curtis . . . . . Birmingham

Grace Cutler . . . . . Birmingham
Λ X Ω

William Dalrymple . . . . . Birmingham
A T Ω

Bessie Davis . . . . . Birmingham
Θ Υ

Myrtis Davis . . . . . Birmingham

Waldo Davis . . . . . Birmingham

Buchanan, Buck,
Bullock, Burns,
Burr, Butsch

Byars, Cain,
Caldwell, Calkins,
Cannon, Cargill

Carr, J. Carter,
S. Carter, Carty,
Cash, Cefalu

Chambers, Chamblee,
Chappell, Childers,
Christian, D. Clark

B. Clark, Cleage,
Clarke, Clowdus,
Cofield, P. Coleman

T. Coleman, Collier,
Collins, Cook,
Copeland, Cordell

Corina, Costanzo,
E. Cowan, Cox,
M. Cowart, H. Crew

J. Crew, Cross,
Currie, Curtis,
Cutler, Dalrymple

The Lower Division

William Cleveland Debter . . . . . Cullman

J. B. DeLapp . . . . . Birmingham
A T Ω

Aileen Dennis . . . . . Beaverton

Marjorie Dickinson . . . . . Ensley

Margaret Dominick . . . . . Fairview
A O Π

V. W. Dorough . . . . . Dunavant

Clarence Doyle . . . . . Birmingham

W. O. Downs . . . . . Birmingham
A T Ω

Idamae Drake . . . . . Collinsville

Jack Duffee . . . . . Birmingham
Σ A E

Elizabeth Duke . . . . . Birmingham
A O Π

Katherine Durham . . . . . Birmingham
K Δ

Lutus Dyal . . . . . Quincy, Fla.
K A

Eloise Echols . . . . . Birmingham

Tom Edwards . . . . . Birmingham
Σ A E

William J. Edwards . . . . . Birmingham
Θ K N

Ruth Ehrensperger . . . . . Cullman

Phyllis Thayer Elms . . . . . Birmingham

Orizaba Emfinger . . . . . Uriah

Elna Erickson . . . . . Birmingham
Γ Φ B

Gerald Escue . . . . . Nashville, Tenn.

Henry Faucette . . . . . Birmingham
Σ A E

Frank Fede . . . . . Birmingham

Josephine Finke . . . . . Birmingham
A X Ω

Minnie Watt Fite . . . . . Birmingham
K Δ

DeDee Fitzpatrick . . . . . Bessemer

Ellis Flanigan . . . . . Sylacauga

Hal Fleming . . . . . Birmingham
Z T A

William Fondran . . . . . Spratt

Ed Faust . . . . . Bessemer

John Franklin . . . . . Birmingham

Miriam Freeman . . . . . Birmingham
Π B Φ

Glendon Galloway . . . . . Birmingham

James Gandy . . . . . Birmingham

Lucille Garlington . . . . . Birmingham
Γ Φ B

Margaret Gay . . . . . Birmingham

George Gibson . . . . . Bessemer

Wallace Gibson . . . . . Birmingham

Dobbsie Gilbert . . . . . Birmingham
A O Π

Leon Gillespie . . . . . Birmingham

Matthew Gillespie . . . . . Birmingham

Mary Elizabeth Glenn . . . . . Birmingham

Leland Gray . . . . . Birmingham
K A

Dolly Greagan . . . . . Birmingham
K Δ

Joseph W. Green . . . . . Selma
K A

Julian Guffin . . . . . Birmingham

Barton Hagerty . . . . . Birmingham
Θ K N

Fort Hambaugh . . . . . Birmingham
Σ A E

Irene Hampton . . . . . Birmingham

B. Davis, M. Davis,
W. Davis, Debter,
DeLapp, Dennis

Dickinson, Dominick,
Dorough, Doyle,
Downs, Drake

Duffee, Duke,
Durham, Dyal,
Echols, T. Edwards

B. Edwards, Ehrensperger, Elms, Emfinger,
Erickson, Escue

Faucette, Fede,
Finke, Fite,
Fitzpatrick, Flanigan

Fleming, Fondran,
Faust, Franklin,
Freeman, Galloway

Gandy, Garlington,
Gay, G. Gibson,
W. Gibson, Gilbert

L. Gillespie, M. Gillespie, Glenn, Gray,
Greagan, Green

The Lower Division

Eleanor Bernard Hanes . . . . . Birmingham
Α Χ Ω

Martha Haralson . . . . . Birmingham
Ζ Τ Α

Sidney Hardy . . . . . Alberton
Κ Α

Francis Hare . . . . . Monroeville
Κ Α

Clarence Harless . . . . . Birmingham

Eric Harris . . . . . Birmingham

Frances Harris . . . . . Birmingham

Josephine Harris . . . . . Birmingham
Κ Δ

Sara Margaret Harris . . . . . Birmingham

Mary Agnes Hartley . . . . . Birmingham

Betty Hasty . . . . . Birmingham
Ζ Τ Α

Monte Hatton . . . . . Bessemer

Frances Hayes . . . . . Birmingham

Earle Hendon . . . . . Ensley
Δ Σ Φ

Jean Hight . . . . . Birmingham
Θ Υ

Odein Hill . . . . . Birmingham

Mary Hobson . . . . . Alden
Ζ Τ Α

E. L. Holland . . . . . Birmingham
Θ Κ Ν

William E. Hood . . . . . Birmingham

Sarah Hoover . . . . . Birmingham
Α Χ Ω

Margaret Hubbard . . . . . Birmingham
Α Χ Ω

Robin Huckstep . . . . . Birmingham

Herbert Huie . . . . . Deatsville

Pat Hutto . . . . . Oakman

Louie Igou . . . . . Fort Payne

Mary Charles Illingworth . . . . . Birmingham
Π Β Φ

Frank Jacks . . . . . Birmingham
Δ Σ Φ

Elizabeth Jackson . . . . . Birmingham
Π Β Φ

Bruce Johnson . . . . . Harriman, Tenn.
Θ Κ Ν

Lester Johnson . . . . . Tuscumbia

Maxwell Johnson . . . . . Harriman, Tenn.
Θ Κ Ν

Alice Jones . . . . . Birmingham
Κ Δ

Wallace Journey, Jr. . . . . Birmingham
Κ Α

J. D. Kaylor . . . . . Anniston

Charlotte Keener . . . . . Birmingham

Lillian Keener . . . . . Birmingham
Α Ο Π

Wilberta Kerr . . . . . Birmingham
Α Ο Π

Charles Kessler . . . . . Birmingham
Β Κ

Ruthford Key . . . . . Howard

Hazel Kile . . . . . Tarrant

Reba Mae Kilpatrick . . . . . Cullman

Joe Kirby . . . . . Birmingham
Θ Κ Ν

Louise Klyce . . . . . Birmingham
Α Ο Π

Leslie Knabb . . . . . Birmingham
Α Ο Π

Sophie Krahenbuhl . . . . . Bessemer

Phillip Kries . . . . . Birmingham
Δ Σ Φ

Sara Frances Lacey . . . . . Birmingham

Guffin, Hagerty,
Hambaugh, Hampton,
Hanes, Haralson

Hardy, Hare,
Harless, E. Harris,
F. Harris, J. Harris

M. Harris, Hartley,
Hasty, Hatton,
Hayes, Hendon

Hight, Hill,
Hobson, Holland,
Hood, Hoover

Hubbard, Huckstep,
Huie, Hutto,
Igou, Illingworth

Jacks, Jackson, B.
Johnson, L. Johnson,
M. Johnson, Journey

Jones, Kaylor,
C. Keener, L. Keener,
Kerr, Kessler

Key, Kile,
Kilpatrick, Kirby,
Klyce, Knabb

The Lower Division

Jo Marion Lackey . . . . . Birmingham
Γ Φ Β

Annye Beauchamp Laney . . . . . Birmingham

Anita Lasseter . . . . . Birmingham

Roy Lassiter . . . . . Orlando, Fla.

Donald Duff Leaver . . . . . Pratt City

James Lee . . . . . Birmingham
Σ A E

Peggy Lee Lenz . . . . . Birmingham
A O Π

Gladys Lewine . . . . . Birmingham

Fred Lewis . . . . . Cullman

Herbert Lewis . . . . . Birmingham
K A

Ruth Lewis . . . . . Birmingham

William Lewis . . . . . Birmingham
Σ A E

Billy Lively . . . . . Birmingham
Σ A E

James Livingston . . . . . Birmingham

Mary Sue Logan . . . . . Birmingham
Z T A

Palmer Long . . . . . Salem

Elizabeth Love . . . . . Birmingham

Evelyn Lowery . . . . . Birmingham
Θ Υ

Frank Lowry . . . . . Sunny South

Jada Frances Maddox . . . . . Birmingham

Lula Makris . . . . . Birmingham

Martha Malone . . . . . Birmingham

Nell Mancin . . . . . Ensley
A O H

Clarence Mason . . . . . Birmingham

Edith Matthews . . . . . Birmingham

Margaret Matthews . . . . . Birmingham
A O H

Dorothy Maynor . . . . . Birmingham
Γ Φ Β

Bob McAdory . . . . . Birmingham
Θ K N

Johnson McCall . . . . . Birmingham

Clayton McCarroll . . . . . Eufaula

Margaret McClure . . . . . Birmingham

Murray McClusky . . . . . Sylacauga

Fred McCord . . . . . Roanoke

Noah McCrory . . . . . Greenville

Johnie McCurdy . . . . . Joy, Fla.

Ann McDonald . . . . . Birmingham

Fred MacDonald . . . . . Birmingham

Archie McGillivray . . . . . Birmingham
A T Ω

Bill McGinnis . . . . . Birmingham
Θ K N

Mary Catherine McGough . . . . . Birmingham
Π B Φ

H. M. McInnish . . . . . Dothan

Helen McLeod . . . . . Jackson

Richard McMichael . . . . . Ensley

Sue McNeely . . . . . Vinn
Θ Υ

Isabelle Meade . . . . . Birmingham
Π B Φ

Pope Meagher . . . . . Birmingham

Reginia Mess . . . . . Bessemer

Nat S. Mewhinney . . . . . Birmingham

Nan Elizabeth Miles . . . . . Birmingham

Clay Miller . . . . . Pensacola, Fla.

Jack Mills . . . . . Birmingham

Leroy Cooper Milner . . . . . Birmingham

Krahenbuhl, Kreis,
Zeigler, Lacey,
Lackey, Laney

Lasseter, Lassiter,
Leaver, Lee, Lenz
Lewine

F. Lewis, H. Lewis,
R. Lewis, W. Lewis,
Lively, Livingston

Logan, McCluskey,
McCord, McCrory,
McCurdy, MacDonald,
A. McDonald

Long, Love,
E. Lowery, F. Lowry,
Maddox, Makris,
Malone

Mancin, Mason,
E. Matthews, M.
Matthews, Maynor,
McAdory

McCall, McLure,
McCarroll, McGillivray,
McGinnis, McGough

McKinnish, McLeod,
McMichael, McNeely,
Meade, Meagher

The Lower Division

O. L. Mims . . . . . Birmingham
Θ K N

Virginia Mink . . . . . Birmingham

Annette Mitchell . . . . . Birmingham
Π B Φ

Robert Mitchell . . . . . Birmingham

Clarence Mize . . . . . Birmingham
Π K A

Theron Montgomery . . . . . Birmingham

Martha Moon . . . . . Praco
Θ Υ

Pitt Moon . . . . . Praco
A T Ω

William Moore . . . . . Union Springs

Carolyn Morgan . . . . . Birmingham

Perry Morgan . . . . . Ensley
B K

Spencer Morgan . . . . . Birmingham

James Moriarty . . . . . Birmingham
Θ K N

Thomas Moriarty . . . . . Birmingham

Richard Morland . . . . . Birmingham
K A

Bob Morton . . . . . Birmingham
K A

Clyde Moyers . . . . . Ensley

Mozelle Murphree . . . . . Ensley

Marion Murphy . . . . . Birmingham
Π B Φ

Ray Myers . . . . . Jasper
Δ Σ Φ

William Myers . . . . . Birmingham
B K

Joseph Newton . . . . . Birmingham
Π K A

Arthur Nichols . . . . . Birmingham

Gus Noojin . . . . . Birmingham
Σ A E

William O'Ferrel . . . . . Birmingham
A T Ω

Rollin Osgood . . . . . Birmingham

Mary Catherine Outlaw . . . . . Birmingham

Sara Helen Overton . . . . . Birmingham
A X Ω

Betty Parker . . . . . Bessemer

Frank Parsons . . . . . Birmingham

Jack Patterson . . . . . Birmingham
Π K A

Elizabeth Patton . . . . . Birmingham

E. M. Penter . . . . . Montgomery

Frances Perdue . . . . . Birmingham
Z T A

Morton Perry . . . . . Birmingham

Rufus Perry . . . . . Winfield

Betty Petree . . . . . Birmingham
K Δ

John Phillips . . . . . Birmingham

William Pierce . . . . . Equality

Edith Pogue . . . . . Birmingham

Charles Porter . . . . . Birmingham
K A

JAmes Posey . . . . . Birmingham

Caroline Postelle . . . . . Birmingham
A O Π

Sarah M. Postelle . . . . . Birmingham
A O Π

William J. Powers . . . . . Birmingham

Mary Margaret Price . . . . . Birmingham
Π B Φ

J. D. Prince . . . . . Birmingham
Σ A E

Ward Proctor . . . . . Scottsboro

Gus Prosch . . . . . Birmingham
Δ Σ Φ

Sammy Pruitt . . . . . Sylacauga

Mess, Mewhinney,
Miles, Miller,
Mills, Milner

Mims, Mink, A.
Mitchell, R. Mitchell,
Mize, Montgomery

M. Moon, P. Moon,
Moore, S. Morgan,
C. Morgan, P. Morgan,
J. Moriarty

T. Moriarty, Morland,
Morton, Moyers,
Murphree, Murphy

R. Myers, W. Myers,
Newton, Nichols,
Noojin, O'Ferrell

Osgood, Outlaw,
Overton, Parker,
Parsons, Patterson,
Patton

Penter, Purdue,
M. Perry, R. Perry,
Petree, Phillips,

Pierce, Pogue,
Porter, Posey,
C. Postelle, S. Postelle

The Lower Division

Garland Pugh . . . . . Jackson
Δ Σ Φ

Anne Ray . . . . . Birmingham
K Δ

Ben Ray . . . . . Birmingham
Σ A E

Paul Reid . . . . . Greenville

Forbes Reinhardt . . . . . Birmingham
B K

Mary Virginia Respess . . . . . Birmingham
Γ Φ B

Wilfred Smith Reynolds . . . . . Evanston

Martha Richardson . . . . . Birmingham
Π B Φ

Frank Rigell . . . . . Birmingham

Rudy Riley . . . . . Dothan

Patricia Robarts . . . . . Birmingham

Janet Robinette . . . . . Birmingham

Charles Rogers . . . . . Birmingham
Π K A

Clayton Rogers . . . . . Speigner
K A

Benjamin Royal . . . . . Birmingham

Arnold Royal . . . . . Birmingham

Mary Rush . . . . . Fairfield

Billie Russel . . . . . Birmingham

Elizabeth Ann Salie . . . . . Birmingham
Θ Υ

J. Earl Sanders . . . . . Birmingham

Ola Mae Sargent . . . . . Dora

Rosalyn Scarborough . . . . . Birmingham
Γ Φ B

Mary Jane Schmitt . . . . . Birmingham
Z T A

Eleanor Schuster . . . . . Birmingham
A Θ Π

Cherry Scogin . . . . . Birmingham

Erwin Self . . . . . Warrior

Margaret Sessions . . . . . Birmingham
Π B Φ

Dorothy Shackleford . . . West Palm Beach, Fla.

Sarah Shepard . . . . . Birmingham
Γ Φ B

Anne Farrar Sherrod . . . . . Birmingham

Vincent Shields . . . . . Birmingham
A T Ω

Brooke Shirley . . . . . Birmingham

Carrie Frances Short . . . . . Birmingham

Henry Simmons . . . . . Birmingham
Θ K N

Mary Elizabeth Simmons . . . . . Birmingham
K Δ

Sands Simons . . . . . Birmingham
Σ A E

Henry Graham Sims . . . . . Birmingham

Mildred Sims . . . . . Birmingham

Theron Sisson . . . . . Birmingham

James Sledge . . . . . Greensboro

Bernadette Smallwood . . . . . Birmingham

Lucy Smith . . . . . Birmingham

Pattie Smith . . . . . Birmingham
K Δ

Tom Smiley . . . . . Birmingham
Σ A E

Florence Snipes . . . . . Birmingham

Fred Spence . . . . . Louisville, Ky.
A T Ω

Julia Mae Stacey . . . . . Birmingham

H. M. Stahmer . . . . . Cullman
Δ Σ Φ

Powers, Price,
Prince, Proctor,
Prosch, Pruitt

Pugh, A. Ray, B. Ray,
Reid, Reinhardt,
Respess, Reynolds

Richardson, Rigell,
Riley, Robarts,
Robinette, Chas. Rogers

C. Rogers, B. Royal,
A. Royal, Rush, Russell,
Salie, Sanders

Sargent, Scarborough,
Schmitt, Schuster,
Scoggin, Self, Sessions

Shackleford, Sheparo,
Sherrod, Shields,
Shirley, Short

H. Simmons,
M. E. Simmons, Simons,
H. Sims, M. Sims, Sisson,
Sledge

Smallwood, L. Smith,
P. Smith, Smiley,
Snipes, Spence

The Lower Division

Joe R. Steele . . . . . Palmerdale

Andre Stephenson . . . . . Birmingham
K Δ

William Stevens . . . . . Birmingham

Thomas Stevenson . . . . . Birmingham

Bob Strain . . . . . Bessemer

Dorothy Strong . . . . . Birmingham
A O Π

Mary Sumner . . . . . Chicago

Sara Ella Taylor . . . . . Birmingham
Γ Φ B

James Thomas . . . . . Lanette

Sara Thomas . . . . . Ensley

Margaret Nell Thompson . . . . Birmingham

Morris Thompson . . . . . Siluria

Nancy Thompson . . . . . Birmingham

Mildred Tippen . . . . . Birmingham

Norma Jean Tomlinson . . . . . Birmingham
K Δ

Leroy Townsend . . . . . Sarogossa

Harry Trevarthen . . . . . Birmingham
B K

Jewell Trotman . . . . . Birmingham
A X Ω

Robert Tucker . . . . . Birmingham

Doris Turnipseed . . . . . Birmingham
Γ Φ B

Elizabeth Turner . . . . . Birmingham

Robert Tyler . . . . . Birmingham

Ed Tyson . . . . . Birmingham

Fred Vance . . . . . Birmingham
Θ K N

Charles Vines . . . . . Hueytown

Alva Bibb Wade . . . . . Birmingham

Charles P. Ware . . . . . Bayou La Battre
Δ Σ Φ

John T. Ware . . . . . Trussville
Θ K N

Maurice R. Watkins . . . . . Fairfield

Iradell Weaver . . . . . Birmingham
Z T A

L. A. Weissinger . . . . . Birmingham

Don Wendling . . . . . Birmingham
A T Ω

Bill Whetstone . . . . . Sylacauga

Albert Whiddon . . . . . Birmingham

Tom White . . . . . Birmingham
K A

Claude Whitehead . . . . . Birmingham
Σ A E

John A. Williamson . . . . . Birmingham
K A

Margaret Anne Wilmore . . . . . Birmingham
Π B Φ

Feloneese Wilson . . . . . Ensley

Jack Wilson . . . . . Darling, Miss.

Mildred Jo Winfield . . . . . Birmingham
A X Ω

C. K. Wingo . . . . . Chattanooga, Tenn.
Σ A E

Walter Wintter . . . . . Brighton
Δ Σ Φ

Harold Wood . . . . . Birmingham
A T Ω

Edna Woodrow . . . . . Bessemer
K Δ

Leila Wright . . . . . Birmingham
Π B Φ

Carlton Wynn . . . . . Birmingham

Robert Wynn . . . . . Birmingham

Arthur Yielding . . . . . Ensley

Joseph Zeigler . . . . . Greenville

Stacey, Stahmer,
Steele, Stephenson,
Stevens, Stevenson

Strain, Strong,
Sumner, Taylor,
J. Thomas, S. Thomas

M. N. Thompson,
M. Thompson,
N. Thompson, Tippen,
Tomlinson, Townsend

Trevarthen, Trotman,
Tucker, Turnipseed,
Turner, Tyler, Tyson

Vance, Vines, Wade,
C. Ware, J. Ware,
Watkins, Weaver

Weissinger, Wendling,
Whetstone, Whiddon,
White, Whitehead,
Williamson

Wilmore, F. Wilson,
J. Wilson, Winfield,
Wingo, Wintter

Wood, Woodrow,
Wright, C. Wynn,
R. Wynn, Yielding

ART

ALWAYS MAN HAS SOUGHT TO EXPRESS HIS LOVE OF BEAUTY. SINCE THE SIMPLE DRAWINGS OF THE CAVE DWELLERS, ART HAS EXPANDED TO PRODUCE THE MASTERFUL WORKS OF THE RENAISSANCE UNDER THE BRUSHES OF MICHELANGELO, RAPHAEL, AND REMBRANDT. THE MODERNS, SEEKING GREATER VITALITY, HAVE TURNED TO CUBISM, FUTURISM, AND SURREALISM. PERFECTION OF FORM WAS ATTAINED BY THE OLD MASTERS, BUT THE FIELD IS LIMITLESS. THE ANSWER TO AGES OF SELF EXPRESSION HAS NOT BEEN GIVEN

And Time
Marches On

Features

From the many at Birmingham-Southern these were chosen as the most beautiful. We take this opportunity to thank the judges for their aid in making the selection excellent and impartial. The girls who are presented as Southern's Favorites were chosen by the staff, who soon found that they could not possibly include all and ask indulgence from those who justly hold the same title.

THE JUDGES

MRS. CAROLINE ENGSFELD
Director of Research Department, Birmingham Public Library

MRS. HOBART McWHORTER
Past President Birmingham Junior League

MR. FRANK SAMFORD
President Birmingham Rotary Club

MR. ERNEST HENDERSON
Artist for Birmingham News

MR. GEORGE BRIDGES
Sculptor

Charlotte Cordray

Mary Frickhoeffer

Katherine Lide

Lucy Taylor

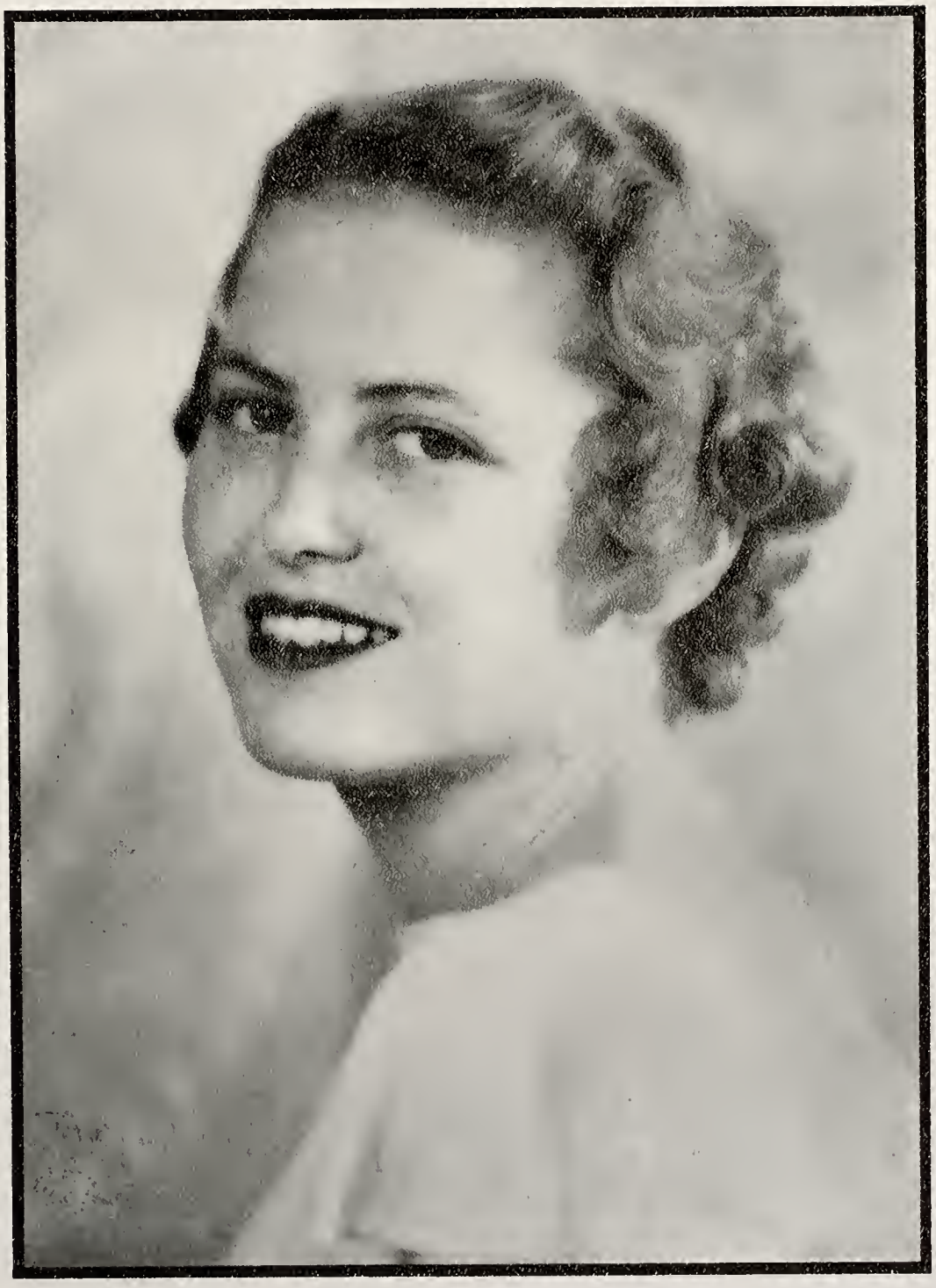

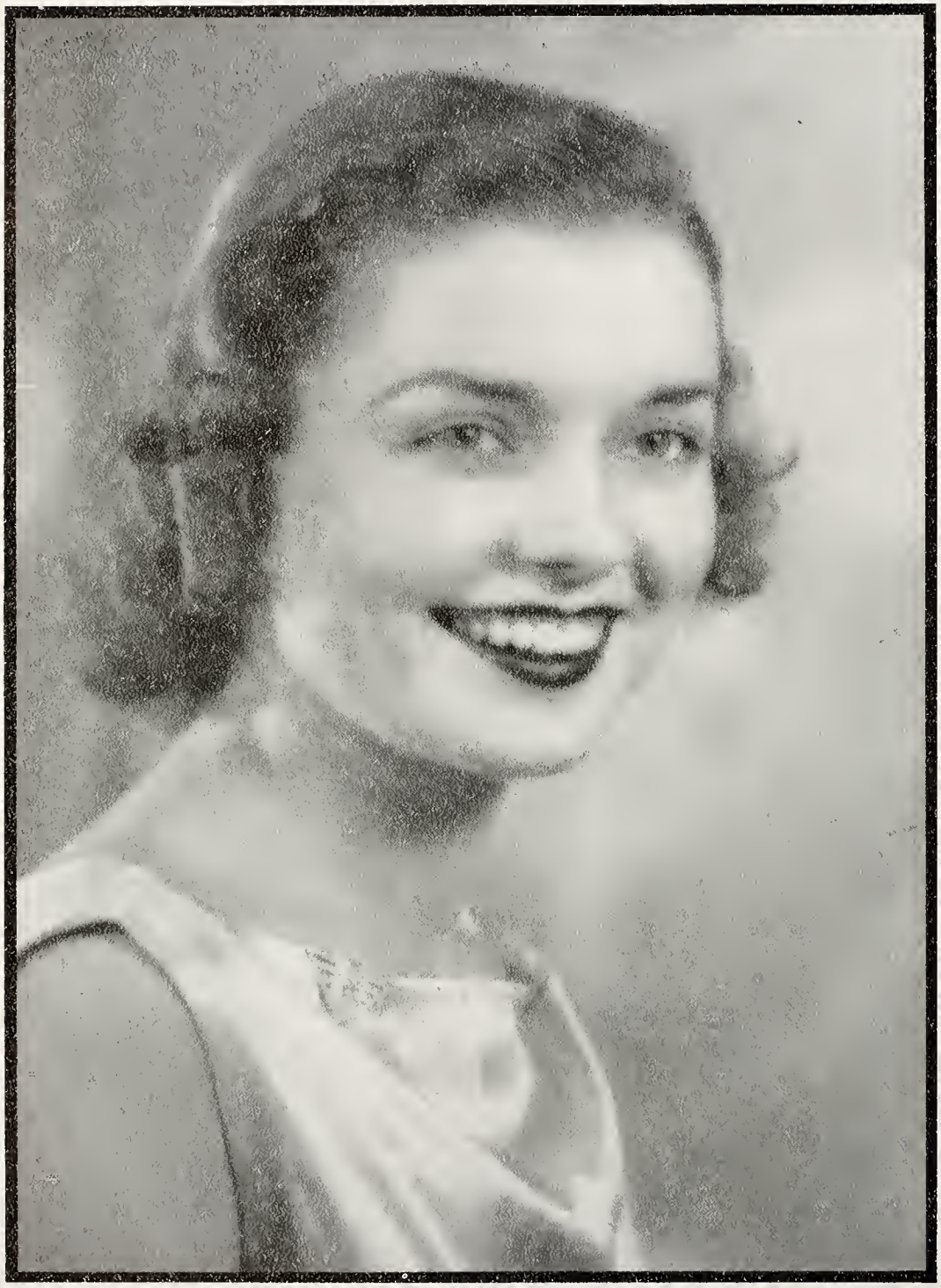

Nancy Thompson

Mildred Wood

SOUT
FAVO

ANNETTE MITCHELL
VIRGINIA BARTLETT
ELOISE ECHOLS
MARY MURPHY
MARY LOUISE CASH
GWENDOLYN BROWN
HAL FLEMING
MARGARET CAIN
KATHERINE WINTERS

SARA DOMINICK
ANN McDONALD
CHRISTINE THAXTON
SARA GRIFFITH
MARY ELIZABETH SIMMONS
NELL MANCIN
LOUDEL GARRETT
FLORENCE NORTON
PHYLLIS ELMS

HERN
RITES

☆ ☆ WHAT DON'T THESE

This is not sarcasm; we thought we could do it . . . We'll really miss this view next year . . . How about a dollar on the war debt, Dan? . . . Looking west from Munger Bowl . . . The S.A.E.'s have the tea . . . and the overflow hits the porch . . . Anyway, our parade was tops . . . And the Theta Kaps took the prize . . . With eight of their Comic Strip artists . . . The mildest part of spring training . . . Alas and Alack only 20 got cakes . . . Did I get in the Dirt Column? . . . How can we study with views like these? . . . Don't worry; Freddie, we won't tell . . . Hey Doc, that's not a bad excuse for Mae . . . Benjamin, you go right home and dress up . . . Hit don't hurt Pippin; he don't shave nohow . . . Shame, Sarah Jane, second fiddle to a snapshot . . . Now gentlemen, this is a tragedy in three acts . . . Theta Kap heartbrob, Kirby . . . "The play's the thing" . . . Don't laugh; you've done this too . . . Habla usted Espagnol? . . .

PEOPLE DO? ☆ ☆

COMMERCE

MAYBE SOME DARING PHOENICIAN SAILOR DREAMED OF SHIPS THAT WOULD SAIL ON UNHINDERED BY STORMS AND CALMS, OF PORTS THAT NO ONE KNEW; MAYBE SOME OLD ARABIAN CAMEL DRIVER SAW IN A MIRAGE A SWIFT-MOVING TRAIN THAT PUFFED FLAME AND SMOKE AS IT ROLLED OUT A STEEL TRACK OVER THE DESERT; AND MAYBE NOW ONE OF THOSE DREAMERS WHO MOVES THE WORLD IS THINKING OF THE WARES HE WILL BARGAIN FOR ON ANOTHER PLANET

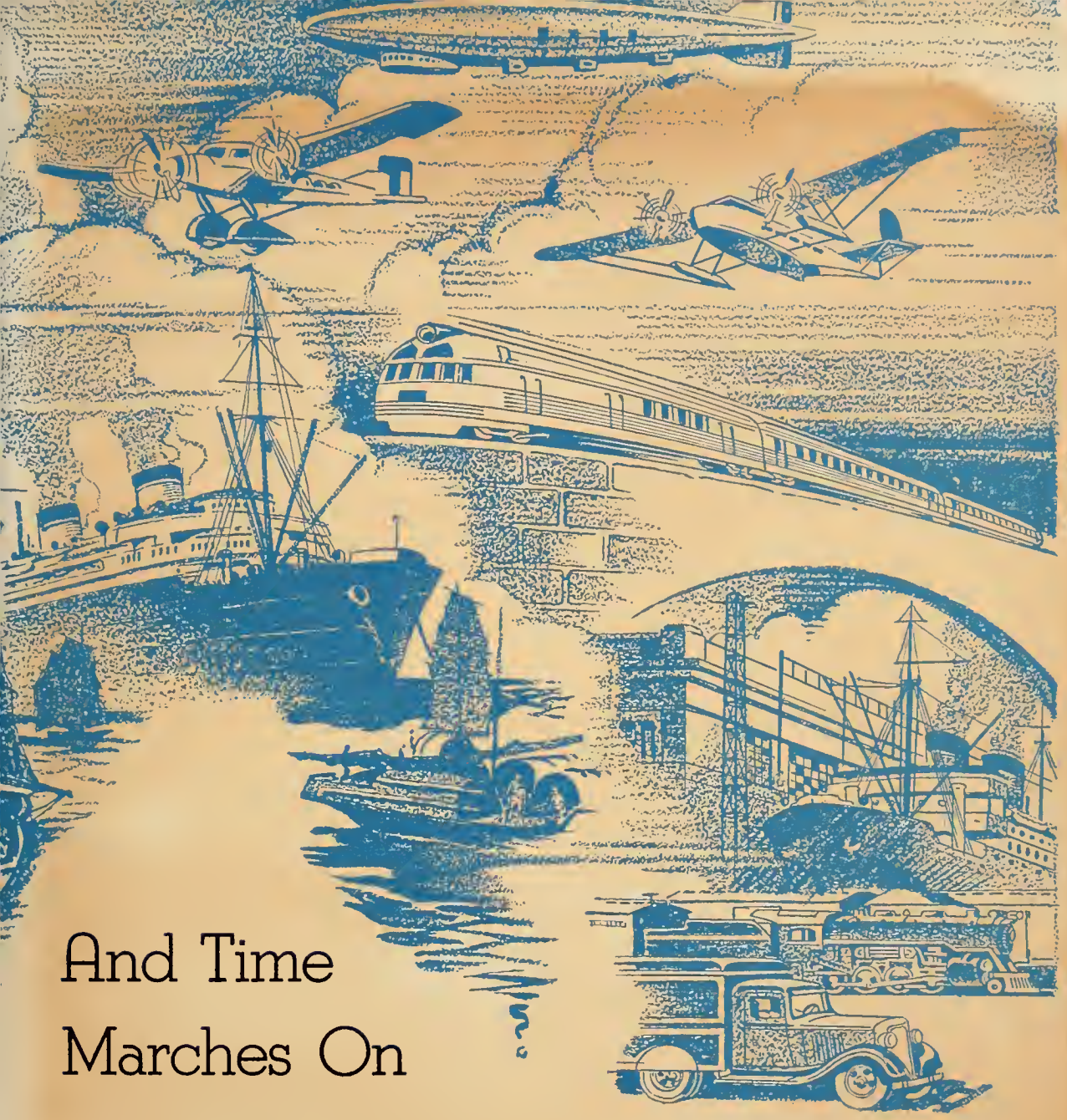

And Time
Marches On

Athletics

COACHES

FULLBRIGHT, GILLEM

The result of diligent and consecrated work was displayed to Birmingham fandom by Head Coach Jennings Gillem and Line Coach Lex Fullbright during the 1936 season. Starting the campaign with nothing more than a prayer, the Hilltop mentors began to instill fundamental principles into their charges, striving earnestly to bring the Panthers from the depths they had reached the year before.

The labors of the Methodist coaches began to bear fruits in the Mercer game when the Hilltoppers tore into their opponents in a manner that presaged no good for future contestants. Gillem and Fullbright were intent on molding a team that would make up in fight what it lacked in ability and experience. The manifestation of this one ambition in no small measure accounts for the success which the Panthers enjoyed during the autumn. Coach Fullbright, in addition to his gridiron teaching, also mentored the Hilltop basketball team this year. The cage five was another example of fight and determination winning out over ability. The Panther quintet did not amass an amazing total of wins but was one that was always in the game, one that never quit trying.

CLEM, McCALL

CAPTAINS

The choice of Rupert McCall and Paul Clem as captain and alternate captain, respectively, of the 1936 Panther eleven proved an exceedingly wise one, what with the way the Hilltoppers regained some of their lost gridiron prestige during the past season. McCall, halfback, and Clem, guard, besides proving inspirational leaders also contributed greatly to the success of the team with their own individual efforts. McCall handled the duties of a blocking back and also chimed in as a good pass receiver as well as being a deadly defensive man. Clem was an iron man at his guard post, playing in every quarter during the past fall, which coupled with the same record in 1935 gives him forty-eight consecutive quarters in which he has seen service. The rangy guard was an excellent defensive player and pulled out of the line to do some good blocking for the Hilltop cause.

Hanes

Ford

Perry

Vines

. . RESUME OF THE

Birmingham-Southern cast her football fortunes for the 1936 season on an eleven almost wholly junior in composition, an eleven that had seen one year of service almost as a unit, and one that was eager to lay off the comeback trail to the gridiron destinies with which the Panthers had become accustomed. The Hilltoppers' success was only of a mild nature but there was reassurance in the fact that the results were more pleasing than those of the preceding year and, too, the spirit was excellent.

In a schedule of eight Dixie Conference games the Panthers managed to break even, compiling wins against Mercer, Chattanooga, Millsaps, and Spring Hill, while losing to Loyola, Centre, Southwestern, and Howard. Auburn, Southeastern Conference representative and a team later to play in Havana Cuba's Rhumba Bowl, took the measure of the Hilltoppers in the annual season opener at Montgomery.

Alabama Poly, featuring a devastating long-range

★

MANAGERS

Eulogizing the record of a manager is a hard task for any scribe, but to say that Roy Malone was another manager is putting it mildly. For efficiency, hard work, and general all-round competence, Malone and his assistant, J. D. Prince, set a record that will be hard to beat. Malone's service as student manager of the squad represents his second year in that capacity, only another note pointing to the manner in which he handled the Panther equipment.

Law

McLendon

Bratcher

Sparks

FOOTBALL SEASON

attack, trimmed Southern by a comfortable 45-0 margin before a crowd of 10,000 that had turned out to get their first glimpse of the Plainsmen who were reputed to be one of the top teams of the nation. Auburn paraded her pageantry before the stands in the form of touchdown jaunts ranging from 3 to 83 yards in distance, the latter distance being stepped off by Ralph O'Gwynne in the opening play of the fourth quarter. The Panthers' only serious scoring gesture was throttled by the timer's gun when the Hilltoppers had advanced to the three-yard line.

The Methodists' first venture into Dixie Conference competition saw the Loyola Wolves emerge with a 13-6 verdict over the Magic City outfit. Loyola, a three touchdown favorite, was extended in the New Orleans tilt; as a matter of fact, the winning marker came as the result of a 30-yard fumble, Staub falling on the ball over the double stripe after his own backfield had fumbled on the

★

CHEER LEADERS

"Go get 'em." A resounding cheer arises from the stands and one knows that Theron Sisson, Hamilton Crew and Ed Cummins are on duty. These three go-getters combined their proclivities to make others yell with their queer antics to give the Hilltop its best corps of cheer leaders in the past decade. And their efforts were not in vain as the Southern rooting section did its part to cheer the team on to victory.

Cain Bridges Jensen Carter

. . RESUME OF THE

four-yard marker. Southern's touchdown was made on the first play in the fourth quarter after a sustained drive, led by Charles Vines, sophomore halfback. Vines plunged over from the one-yard line for the tally.

Preserving their first win for a Birmingham audience, the Panthers broke into the win column in their third start, defeating the strong Mercer Bears, 6-0. The Bears, potentially one of the stronger teams in the loop, could never get going, their inefficiency being partially due to the inability of Allan Bloodworth, star back, to break away from the close hawking the Panthers were giving him. The Hilltop score came as a result of two passes—one rifled from Perry to Sparks for 21 yards and another on the next play from Spence to Capt. McCall over the goal line. Tom Carter, center, was the defensive star of the game.

The Praying Colonels of Centre College furnished the next opposition for the Panthers, the game being played in the Blue Grass section, and again the Methodists were unsuccessful on foreign soil. Centre won a 13-0 victory in what was the Hilltoppers' poorest performance of the year.

Keeping intact their home record, the Panthers came from behind to register a 14-7 victory over the Chattanooga Moccasins in their second Birmingham appearance. The winners rallied from a jittery start to push over two touchdowns in the last half that provided the margin victory. Perry and Spence chalked up the two markers.

Displaying their best offensive effort of the campaign, the Panthers struck three times and emerged with a 20-0 victory over the Millsaps Majors in their third home victory. Rufus Perry's touchdown gallops of 24 and 65 yards were the high spots in the encounter. Hanes scored the other Panther marker on a pass.

With a high rung in the Dixie Conference ladder in their grasp, the Hilltoppers invaded Memphis

Looney Riddle Hargett Cooper

FOOTBALL SEASON

for the most disastrous afternoon of the season. Southwestern ran up a 44-7 score, four of the touchdowns coming in the final quarter. The Methodists played spirited ball for three stanzas but frequent substitution by the Lynx finally had its effect.

An invincible line under pressure was responsible for the fourth Panther victory of the season, this time in Mobile over Spring Hill. An amazing 80-yard return of the kick-off opening the second half, by Rufus Perry, set the spark for another touchdown in the ensuing stanza on a pass, Vines to Hanes. Southern repulsed five Badger advances within the five yard line.

The stage was set for "The Battle of the Marne," the Howard-Southern conflict, in which the Bulldogs were intent on capping their claims to the Dixie Conference title. Rivalry was intense from the beginning but after two quarters of battling, neither team had closely approximated a score. In the second half a pass, Wilcox to Hopkins, accounted for the first Howard score and late in the final stanza Christian churned up 57 yards of turf for the second touchdown. One attempt at conversion was successful and the East Lakers went away with a 13-0 verdict. The work of Tom Carter backing up the line was particularly outstanding, the rangy center accounting for at least two-thirds of the Panther tackles.

At the conclusion of the season, two Panthers, Rufus Perry, fullback, and W. J. Riddle, tackle, were awarded places on the All-Dixie Conference second team.

Five members of the 1936 squad terminated their collegiate gridiron activities with the Howard game, Captain Rupert McCall, halfback; Alternate Captain Paul Clem, guard; Ed Cooper, tackle; Tom Carter, center; and Cleveland Bridges, guard.

Hanes tries tackle

Howard makes a nice gain

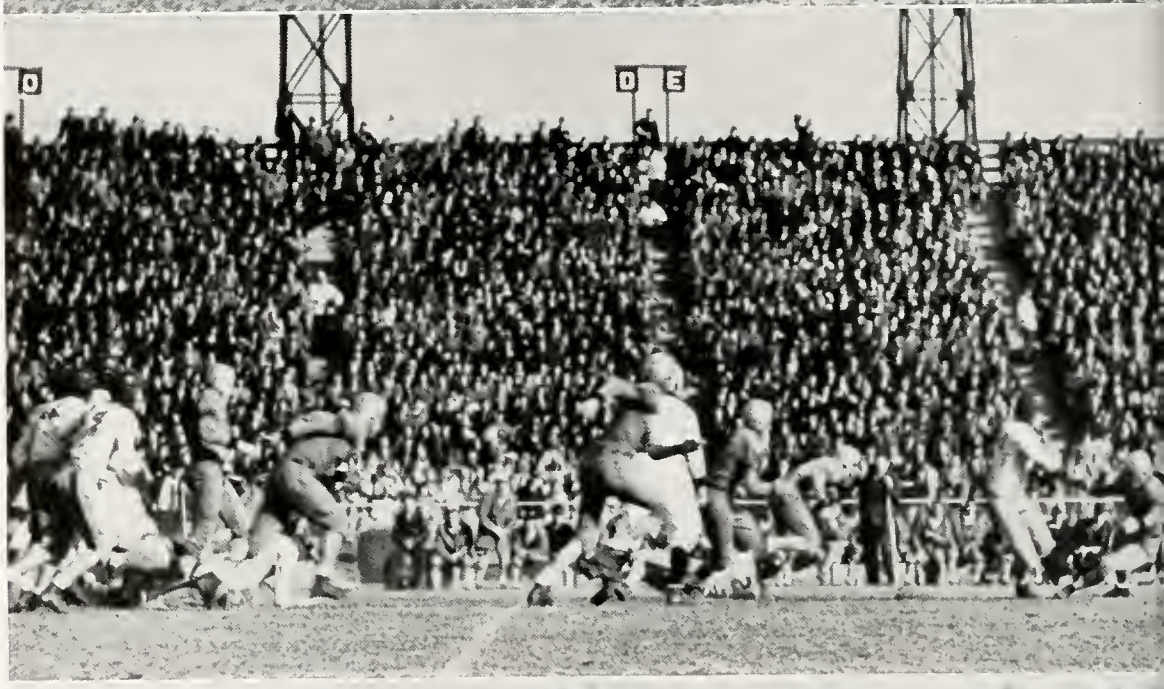

Ford and Sparks stop a sure touchdown

TENNIS SEASON

Tennis at Birmingham-Southern enjoyed one of its brightest years in the spring of 1936 when the Panther netmen played more matches and showed more promise than they have in a decade. The racquet wielders began from scratch, holding a Hilltop elimination tournament to decide the personnel of the squad, and working from there.

Ed Neville handled the schedule making and arranged several games with top notch opposition representing colleges in the Dixie Conference. Two trips were made during the season, one a swing through Tennessee and another that carried the squad to several points in Mississippi.

The season opened with local matches, Mississippi College furnishing the first opposition and bowing by a 4-3 count. Frank Osment ran away with honors for the day, winning his singles match and teaming with Ed Neville to win his doubles; Martin Lide and Brooke Shirley accounting for the remaining points with victories in their singles matches. Ole Miss turned the tables on the Hilltoppers the following day and won a 6-1 verdict, Shirley winning his singles for the Panthers' lone point.

Southern did herself proud in the Southwestern match although she lost by a 4-2 count. This is not bad when it is remembered that the Lynx have lost only one match in the last four years and have played practically every team in the South.

Ed Neville, Martin Lide, Hal Childers, Brooke Shirley, and Frank Osment composed the personnel of the 1936 tennis team. The entire squad with the exception of Neville was playing its first year of intercollegiate tennis, a fact pointing to more strong Hilltop net outfits in the future.

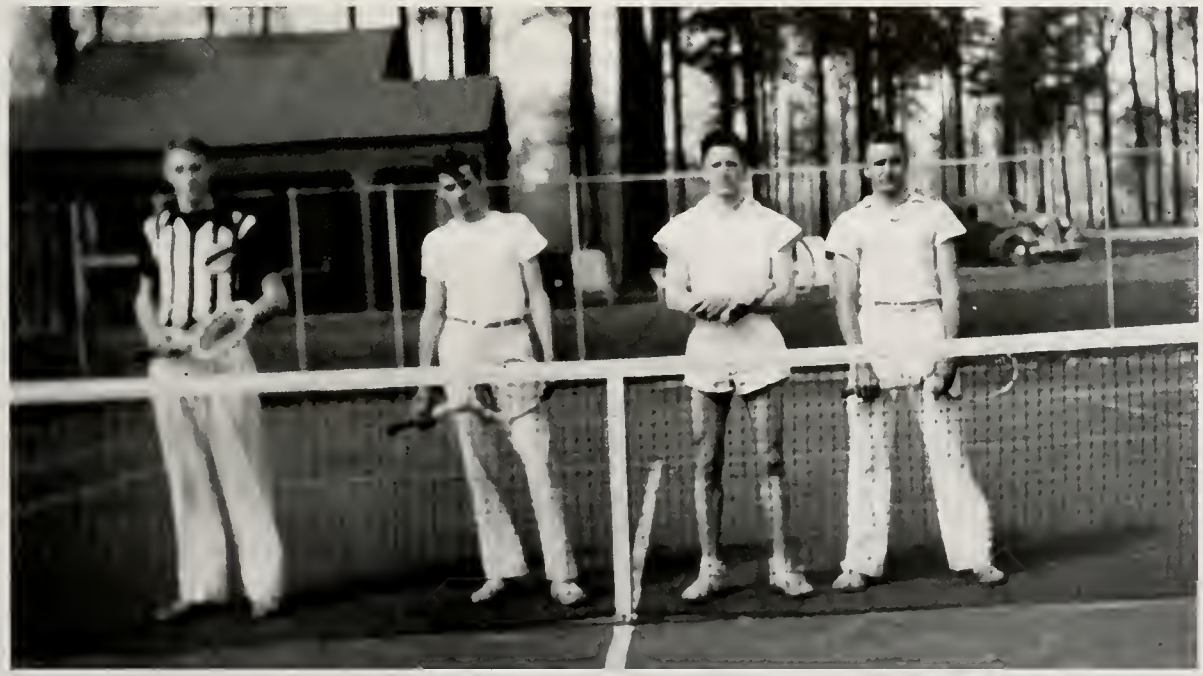

OSGOOD, CHILDERS, SHIRLEY, OSMENT

McCall, Thomas, Tyson, Osment, Mote, Corbin, Walton, Westbrook, King, Moreland, Yielding

. . BASKETBALL

The Birmingham-Southern basketball team experienced another unsuccessful season during the 1937 campaign when it was able to capture only three tilts out of a fifteen-game schedule. The three victories came in succession against Sixth Avenue Preds, Chattanooga University, and Boys' Club Comets, interspersing long losing streaks on either side.

Coach Lex Fullbright mentored the Panther hardwoodmen during the past season in the absence of Athletic Director Ben Englebert, who was on his sabbatical leave.

The Panthers' entry into the Dixie Conference tournament was ill-fated in that they drew the Southwestern Lynx in the opening round of play. The Memphis outfit defeated the Hilltoppers 35-33 and advanced to the finals before being defeated by Mississippi College who won the Dixie title.

One of the most interesting series in all Howard-Southern rivalry was that staged between the two quintets this year for the city collegiate championship. Although the Bulldogs captured the series in three straight games, none were runaway affairs by any means. The East Lakers won the first battle at Causey Gym by a 44-34 margin after the Panthers had matched them point for point during the last half, a 25-15 margin intermission determining the victory. The site for the second game was the B.A.C.

and this time the going was even closer than before, one point separating the two clubs at the half. Neither team was able to gain more than a one-point lead for fourteen minutes of the last period and with five minutes to go, the score was tied 35-35. The Bulldogs then put on a mild splurge to score 5 points while the Panthers were getting one and the game ended 40-36. The final game of the series went to Howard by a 44-30 count, the Hilltoppers playing without the services of their brilliant forward-center, Kenneth Morland.

The Panthers play in Big Five circles was rather inauspicious during the 1937 hardwood campaign. A season's record of two wins against six losses placed them in fourth position, one notch ahead of the Boys' Club Comets who occupied the cellar post. The Big Five title went to Howard College who won the cup for the first time since her induction into the local city basketball federation.

Mote and both came through with some nicely played games to aid the Hilltop cause. Rupert McCall and Jim Thomas, first-string guards, were handicapped by lack of size but made up for this with their aggressiveness; both were fair marksmen. The reserve list was made up of Dick Westbrook, Frank Osment, Arnold King, and Ed Tyson. Westbrook was a crack shot and always showed up well when given an opportunity. Osment while only a fair shot was a scrapper from the word "go." Tyson and King were reliable floor men and good goal shooters.

The Panthers' scoring column saw Morland, center-forward, top the point-getters with 133 points compiled in 16 games; 51 of Morland's counters came as the result of successful free-throw attempts. Mote occupied the second slot in the scorer's list with 115 points made in 13 games followed by Rupert McCall with 72

AT SOUTHERN

Kenneth Morland and Eldridge Mote, junior and sophomore respectively, were the wheel horses of the Panther quintet. The team showed definite improvement when Mote, a second semester entrant, was added to the squad's personnel. He and Morland combined their efforts to make the Hilltoppers a dangerous foe during the latter part of the season. Morland was noted for his smooth type of play, his dead-shooting eye, and his ability to follow the ball off backboard. Mote's efficiency in all these arts was easily comparable to those of his teammate and in the matter of shooting, he was possibly superior to Morland. Hugh Corbin and Charles Walton alternated at the forward post opposite

points tallied in the 18 games in which he participated.

At the conclusion of the season, varsity letters were awarded to Rupert McCall and Dick Westbrook, seniors, Kenneth Morland, Eldridge Mote, Charles Walton, Hugh Corbin, Arnold King, and Jim Thomas, all juniors except Mote who has a sophomore rating.

Prospects for a banner campaign next year are presaged by the return of six lettermen, a pair of classy reserves, Tyson and Osment, and graduates from the freshman ranks. First-year men expected to strengthen the varsity are Richard Morland, Sam Pruitt, Dick McMichaels, Joe Petrite, and Charles Baader.

OTHER SPORTS

BASEBALL

The 1936 Panther baseball team did not exactly set the woods afire with any scintillating performances, neither did it hang up any records for future Hilltop nines to shoot at—but it did do three things worthy of note. First, it contributed one of its ranks to the realm of professional baseball, and it battled the team that won the Southeastern Conference diamond title almost to a standstill, and it reassured Southern of more baseball in the future. Sanford Enslen, topnotch gardener, cast his lot with the Beaumont club of the Texas League after compiling a fine record with the Cats and later in City League circles.

The opening game of the regular season pitted the Panthers against the Crimson Tide of Alabama in what was to be the best game of the campaign. Tom Braly pitched a great brand of ball, allowing six hits, but was beaten 3-2 when the Tiders scored the winning marker in the ninth. First Baseman Johnston's double drove two Panther runs across in the eighth to tie up the game at that stage.

There was talk of discontinuing baseball at Southern because of the lack of student interest but incessant demands on the part of the players, some students, and the college newsweekly, resulted in baseball being put on probation. The factors supporting the team were strong enough and the probation period was passed with baseball again definitely a Hilltop sport.

The Howard-Southern series went to the Bulldogs in four games, the Panthers capturing only the second tilt on Braly's nice mound effort and some nifty work by Enslen at bat and in the field. Baseball passed its so-so period at Birmingham-Southern in 1936. Prospects for a top flight team in '37 are presaged by a wealth of freshman material on hand plus the return of two moundsmen in John Pittman and Woodrow Bratcher, a receiver in Jim Thomas, infielders in Jim Bailey, second, and Art Hanes, third, and gardeners Hugh Corbin and Art Royals. Back for another year's service also are Fred Vance, Eldridge Mote, and John Cleage.

Tilia, Hagood, Moreland, Carter, Sisson, Walton, Bullock, Stevens, Burns, Cain, Spence, Blackwood, Sparks, Prince, on the table, and Montgomery

TRACK

Coach Lex Fullbright's efforts toward developing a ranking track team for the 1936 season were not in vain. He had spent a large portion of the previous season building for the future and his seeds bore fruit. He had plenty of reinforcements coming up plus his crop of returning performers and one of the best seasons in Hilltop track history was realized.

Not that the Panthers ran away with any great number of dual meets but they were always able to give a good account of themselves. The truth of the matter is they won only one match, the only match in which they competed against opposition from their own conference. The schedule showed dual meets billed against Vanderbilt University, Mississippi College, Alabama Poly, and University of Alabama freshmen.

Prior to the opening of the track season, an interclass meet was staged on the Hilltop with the freshmen running away with the honors. The second year men came in next leaving the juniors and seniors far out-distanced. This showing was indeed an encouragement to Hilltop track mentors who saw the top notch material with which Southern was blessed. Tom Sparks was the individual star of the meet followed by "Greyhound" Sager. Sparks had 26 points in his collection; Sager nineteen.

Southern's harriers included Tom Carter, Leroy Milner, Ed Morris, Brice McCay, Arnold Powell, Tom Sparks, Elmo Law, Rufus Perry, Charles Walton, Sanford Enslen, Matthew Gillespie, Lamar Andrews, J. D. Prince, McCoy Patterson, Frank Osment, Merriman Freeman, Kingsberry, Maurice Crowley, John Tillia, John Williams, Frederick Mayer, Bobby Mayer, Vernon Cain, Paul Clem, Rupert McCall, Henry Stevenson, Fred Jensen, and J. T. Griffin.

The Panthers' lone victory for the season was chalked up at the expense of the Mississippi College Choctaws who were defeated 72-48. The Hilltoppers copped nine out of thirteen first places in downing the Choctows. Sanford Enslen with 13 points led the scorers in the dual meet; Enslen won firsts in the 100 and 220 and a second in the broad jump, setting a new school record for the 100 when he ran it in 9.8 seconds.

For the 1937 season, Coach Fullbright is expecting greater things from his cinder-men. He has arranged an attractive schedule for the harriers with an eye toward winning a large majority of the dual meets. The experience his first-year men have picked up should put them in harness to capture some points for the Panthers. . . . To the sports chronicler of the 1938 La Revue we leave the results . . . and our happy forecasts.

GOLF

Golf at Birmingham-Southern during the 1936 season was not an extensive sport, but the team did win one-third of its matches. That is to say the team played three matches, winning only one of the trio.

Links opponents of the Panthers were University of Alabama, Alabama Poly, and the Ensley Business Men's Club. Alabama Poly (Auburn) furnished the first opposition and emerged victorious, the matches being played on the Montgomery Country Club course. The Crimson Tigers met the Hilltoppers on a Tuscaloosa grounds and captured the second match from the Panthers, but the locals broke the ice in their last scheduled contest and defeated the Ensley Business Men's Club, an outfit fully as strong as either of the teams that downed Southern.

The Hilltop links team was determined by a tournament staged during the fall semester of the 35-36 school term. Harry Burns turned in a great game and won the medalist honors. Burns advanced to the final round in the tournament and met Dick Westbrook for the championship. The match was a natural in that the two were veteran linksters and each was eager for victory. The medalist was defeated and Westbrook became the titleholder.

The Birmingham-Southern team was composed of Dick Westbrook, Harry Burns, Herbert Acton, and Bill McGehee.

One-half of the Panthers' array returned for the 1937 campaign, Westbrook and Burns being back for another year. The remaining slots on the links outfit were manned by Wilfred Reynolds and Hugh Nabors.

Matches were scheduled against University of Alabama, Alabama Poly, Ramsay Tech High of Birmingham, as well as some practice skirmishes with local Rotary Clubs and Country Club representatives.

ARCHITECTURE

FROM CAVES IN MOUNTAIN-SIDES TO RUDE HUTS WITH WOODEN SHUTTERS WAS A GREAT ADVANCE IN THE ART OF BUILDING. AND FROM THESE CAME THE SUBSTANTIAL TUDOR DWELLINGS AND THE STATELY COLONIAL MANSIONS. OUR MODERN WORLD HAS ADDED THE HAUGHTY SKYSCRAPER AND THE PRACTICAL SIMPLICITY OF THE PRESENT-DAY DWELLING. BUT STILL TODAY MEN DREAM OF CASTLES IN THE CLOUDS AND CITIES IN ONE BUILDING

And Time
Marches On

Fraternities

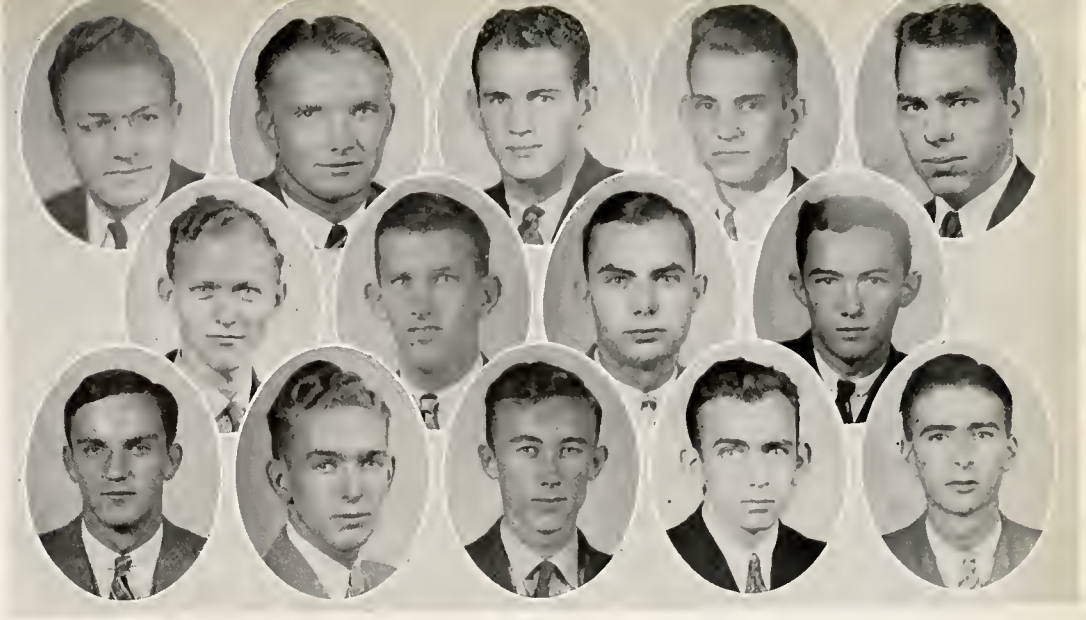

Mayer, Cleage, Ford, Walton, Cordell, Morgan, Evins
Massey, Sexton, Comer, Walker, Trotman, Clotfelter, Burns

MEMBERS

Pi Kappa Alpha
Fred Massey
Robert Cordell

Sigma Alpha Epsilon
Jim Ford
Harry Burns

Kappa Alpha
Frederic Mayer
Jimmy Clotfelter

Alpha Tau Omega
Forney Brandon
Ed Cummins

Beta Kappa
James Trotman
Perry Morgan

Delta Sigma Phi
Morris Walton
Charles Barnes

Theta Kappa Nu
John Cleage
Lucius Evins

THE INTERFRATERNITY COUNCIL IS ORGANIZED TO PROMOTE BETTER FEELING BETWEEN THE FRATERNITY GROUPS AT BIRMINGHAM-SOUTHERN COLLEGE, TO ENCOURAGE A HIGH STANDARD OF SCHOLARSHIP AMONG ITS MEMBERS, TO COOPERATE WITH COLLEGE AUTHORITIES, AND TO ACT AS A GOVERNING BOARD FOR FRATERNITY ACTIVITIES.

OFFICERS

President . . . . . John Cleage
Vice-President . . . . . Frederick Mayer
Secretary . . . . . Jim Ford
Treasurer . . . . . Morris Walton

INTERFRATERNITY COUNCIL

Alabama Iota CHAPTER *of*

SIGMA ALPHA EPSILON WAS FOUNDED AT THE UNIVERSITY OF ALABAMA MARCH 9, 1856, BY EIGHT STUDENTS WHO HAD BECOME STAUNCH FRIENDS. NOBLE DEVOTIE WAS THEIR LEADER WHO DEVISED THE GRIP AND WROTE THE RITUAL. WITH ITS SOUTHERN TRADITIONS OF LOYALTY AND HONOR S.A.E. HAS BECOME THE LARGEST OF SOCIAL FRATERNITIES.

First Row—Binzel, Ford, V-Pres., McEniry, Pres., Enslen, Malone, G. Yielding, Best
Second Row—Pippen, Snoddy, Petree, Terry, H. Yielding, Burns, Hargett, Harris, Dwiggins
Third Row—Lively, Ray, Simons, Cleage, Edwards, Prince, Cox, P. Coleman
Fourth Row—Childers, Faucette, Boucelle, Hambaugh, Wingo, T. Coleman
Fifth Row—Lewis, Smiley, Duffee, Lee

SIGMA ALPHA EPSILON

Officers

President . . . . . Hugh McEniry
Vice-President . . . . . Jim Ford
Secretary . . . . . Jim Petree
Treasurer . . . . . Clyde Pippen

Members

Bert Best . . . . . '37
Alvin Binzel . . . . . '37
Sanford Enslen . . . . . '37
Hugh McEniry . . . . . '37
Roy Malone . . . . . '37
James Johnston . . . . . '37
Grant Yielding . . . . . '37
Harry Burns . . . . . '38
Rogers Cox . . . . . '38
Charles Dwiggins . . . . . '38
Jim Ford . . . . . '38
Oscar Hargett . . . . . '38
Bob McGahey . . . . . '38
Jim Petree . . . . . '38
Clyde Pippen . . . . . '38
Billy Snoddy . . . . . '38
Claude Whitehead . . . . . '38
Hal Childers . . . . . '39
Bill Cleage . . . . . '39
Paxton Coleman . . . . . '39
Tom Edwards . . . . . '39
Billy Harris . . . . . '39
Billy Lively . . . . . '39
J. D. Prince . . . . . '39
Sands Simons . . . . . '39
Porter Terry . . . . . '39
Henry Yielding . . . . . '39
Mac Boucelle . . . . . '40
Tom Coleman . . . . . '40
Jack Duffee . . . . . '40
Henry Faucette . . . . . '40
Fort Hambaugh . . . . . '40
Jimmy Lee . . . . . '40
Billy Lewis . . . . . '40
Gus Noojin . . . . . '40
Tom Smiley . . . . . '40
C. K. Wingo . . . . . '40
Mr. H. E. McNeel . . . . . Faculty
Mr. Jenks Gillem . . . . . Faculty
Mr. Lex Fullbright . . . . . Faculty

Alabama Beta CHAPTER *of*

THETA KAPPA NU WAS FOUNDED BY THE UNION OF ELEVEN WELL-ESTABLISHED FRATERNITIES AT A MEETING HELD IN SPRINGFIELD, MISSOURI, JUNE 9, 1924. THE FRATERNITY RECOGNIZED AT ITS INCEPTION THAT THERE WAS NEED FOR A NEW NATIONAL FRATERNITY, WHICH WOULD BE FAVORABLE IN ITS EXPANSION, BOTH TO THE LARGE UNIVERSITY AND THE SMALL COLLEGE.

First Row—McLester, Newell, Brindley, Beckham, M. Johnson, Cleage, *President,* Bellows, Mims, Reinhardt, Garret, Evins
Second Row—Vance, Moriarty, Bailey, Kirby, Mr. Hammond, Dr. Reynolds, Mr. Reeves, Kent, Hicks, Ware, B. Johnson
Third Row—McGinnis, Smith, Branham, Reynolds, MacAdory, Merccer, Holland, Cofield

THETA KAPPA NU

Officers

President . . . . . John Cleage III
Vice-President . . . . . Charles Bellows
Secretary . . . . . Maxwell Johnson
Treasurer . . . . . E. V. Brindley Jr.

Members

Richard Beckham . . . . . '37
Charles Bellows . . . . . '37
Lucius Evins . . . . . '37
James Garrett . . . . . '37
Robert McLester . . . . . '37
Clayton Mercer . . . . . '37
E. V. Brindley . . . . . '38
David Reinhardt . . . . . '38
Sam Tatum . . . . . '38
John Cleage . . . . . '39
Arthur Hanes . . . . . '39
Maxwell Johnson . . . . . '39
John Kent . . . . . '39
William Lollar . . . . . '39
James Bailey . . . . . '40
Mac Branham . . . . . '40
William Coefield . . . . . '40
Bill Edwards . . . . . '40
Barton Hagerty . . . . . '40
Eugene Hicks . . . . . '40
Elmer Holland . . . . . '40
Bruce Johnson . . . . . '40
Joe Kirby . . . . . '40
Robert McAdory . . . . . '40
Bill McGinnis . . . . . '40
O. L. Mims . . . . . '40
James Moriarty . . . . . '40
Wilfred Reynolds . . . . . '40
Dick Smith . . . . . '40
Buford Truett . . . . . '40
Fred Vance . . . . . '40
John Ware . . . . . '40
Mr. W. T. Hammond . . . . . Faculty
Mr. C. M. Reeves . . . . . Faculty
Dr. J. P. Reynolds . . . . . Faculty
Mr. Vincent Townsend . . . . . Faculty
Dr. W. A. Whiting . . . . . Faculty

Beta Delta CHAPTER *of*

DELTA SIGMA PHI WAS FOUNDED AT THE COLLEGE OF THE CITY OF NEW YORK ON DECEMBER 10, 1899. MEMBERSHIP IS CONFINED TO MEN OF THE CAUCASIAN RACE, WHOSE "IDEALS AND BELIEFS ARE THOSE OF MODERN CHRISTIAN CIVILIZATION." PRIOR TO 1906, THE CHAPTERS WERE NAMED FOR THE PLACE WHERE THEY WERE LOCATED, SINCE THEN BY GREEK LETTERS.

First Row—Harbin, Crowley, Barnes, Walker, *Pres.*, Bratcher, McLeod, West, Stewart
Second Row—Jacks, Whetstone, Looney, Stahmer, Kay, Walton, Long, Forster, Todd, Pugh, Vickers, Rollins

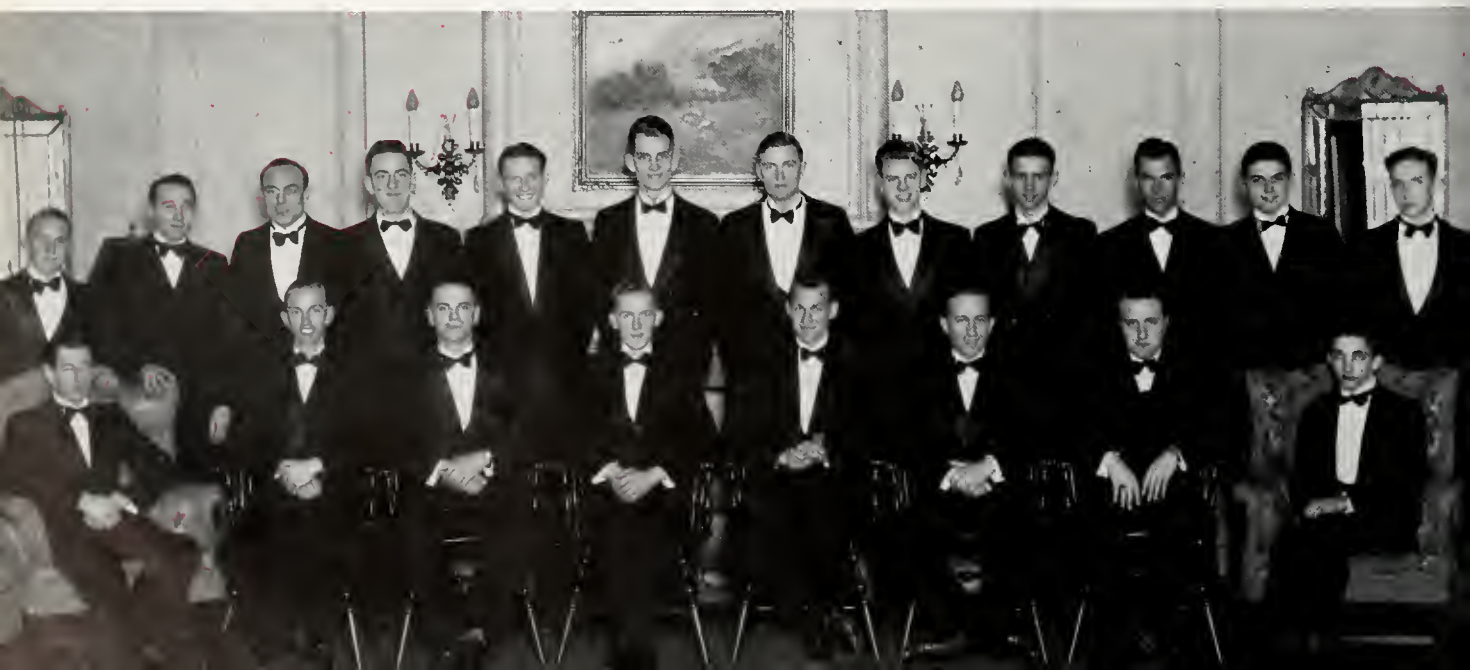

DELTA SIGMA PHI

Officers

President . . . . . Henderson Walker
Vice-President . . . . . Woodrow Bratcher
Secretary . . . . . Charles Barnes
Treasurer . . . . . Morris Walton

Members

James Allen . . . . . '37
Maurice Crowley . . . . . '37
Henderson Walker . . . . . '37
Raymond Wedgeworth . . . . . '37
Howard West . . . . . '37
Woodrow Bratcher . . . . . '38
John Forrester . . . . . '38
Cuthel Stewart . . . . . '38
Morris Walton . . . . . '38
Charles Barnes . . . . . '39
Walter Wintter . . . . . '39
James Harbin . . . . . '40
Earle Hendon . . . . . '40
Frank Jacks . . . . . '40
Walter McLeod . . . . . '40
Ray Myers . . . . . '40
Garland Pugh . . . . . '40
Henry Stahmer . . . . . '40
Leroy Townsend . . . . . '40
Charles Ware . . . . . '40
Dr. R. S. Poor . . . . . Faculty
Dr. E. Q. Hawk . . . . . Faculty

Psi CHAPTER *of*

BETA KAPPA WAS FOUNDED AT HAMLINE UNIVERSITY, ST. PAUL, MINNESOTA, ON OCTOBER 15, 1901. IT EXISTED AS A LOCAL FOR TWENTY-ONE YEARS WHEN IT WAS DECIDED TO EXPAND INTO A NATIONAL AND THE FIRST CHAPTER WAS INSTALLED SEPTEMBER 29, 1922. A COMMITTEE OF EXPANSION WAS CREATED IN 1925, AND THERE ARE NOW TWENTY-NINE CHAPTERS.

Seated—Greco, Reinhardt, Morgan, Trotman, Pres., Winston, Chappell
Standing—Trevarthen, Screws, Phillips, Zabo, Kessler, Myers, Cruitt, Carter

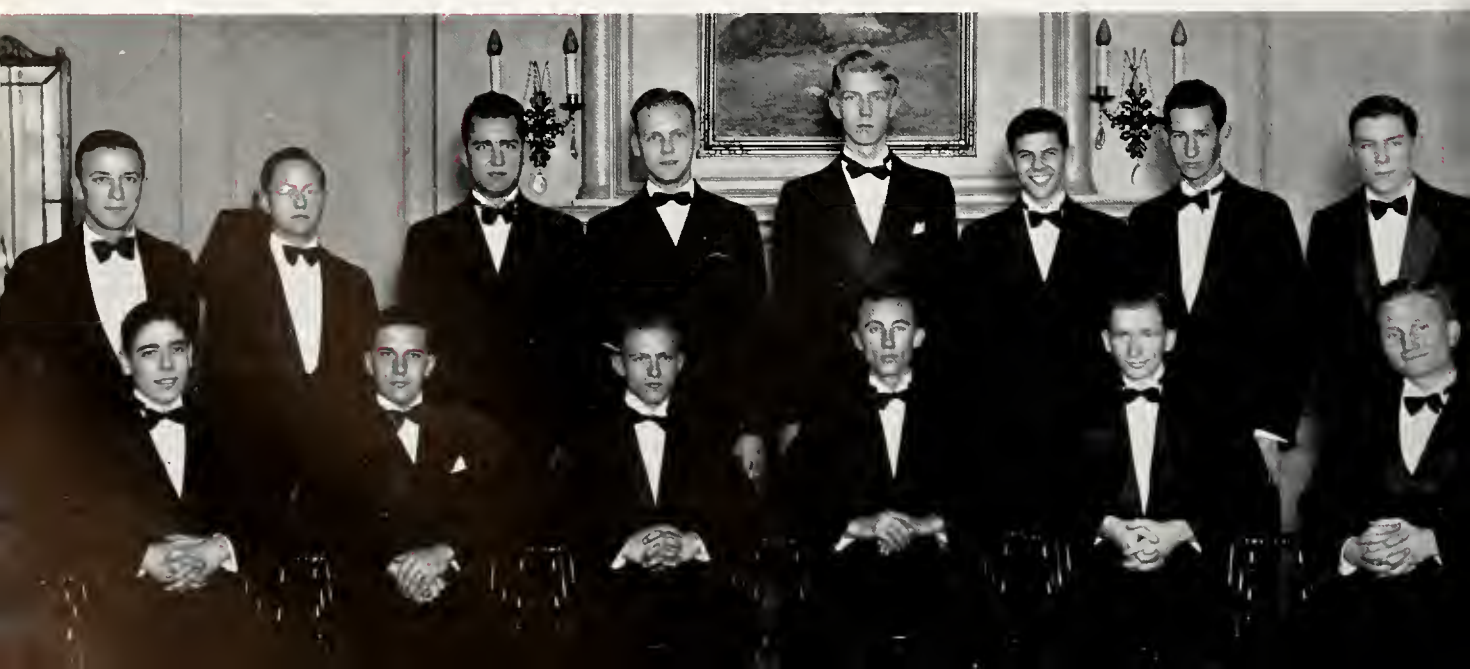

BETA KAPPA FRATERNITY

Officers

President . . . . . J. M. Trotman, Jr.
Vice- President . . . . . George Kessler
Secretary . . . . . Billy Chappell
Treasurer . . . . . Leonard Winston

Members

Orville Lawson . . . . . '37
J. M. Trotman . . . . . '37
Leonard Winston . . . . . '38
Billy Chappell . . . . . '39
Charles Kessler . . . . . '39
Perry Morgan . . . . . '39
Carl Screws . . . . . '39
John Auston . . . . . '40
James Carter . . . . . '40
George Cruitt . . . . . '40
Sam Goodwin . . . . . '40
Bill Myers . . . . . '40
Will H. Phillips . . . . . '40
Forbes Rheinhart . . . . . '40
Harry Trevarthen . . . . . '40
Dr. J. H. Coulliette . . . . . Faculty
Dr. J. E. Bathurst . . . . . Faculty

Beta Beta CHAPTER *of*

ALPHA TAU OMEGA WAS FOUNDED AT RICHMOND, VIRGINIA, ON THE ELEVENTH DAY OF SEPTEMBER, 1865. IT WAS THE FIRST FRATERNITY TO BE ESTABLISHED AFTER THE CIVIL WAR. THE FIRST TWENTY CHAPTERS WERE IN THE SOUTH. IN 1881 THE FIRST NORTHERN CHAPTER WAS CHARTERED. A SUDDEN EXPANSION OF THE FRATERNITY RESULTED, FIFTEEN CHAPTERS BEING CHARTERED IN 1881-1882.

Seated—Brandon, Andrews, Cummins, Pres. *First Semester,* Sexton, Pres. *Second Semester,* Comer, Stough
Standing—Wendling, DeLapp, Downs, Marshall, O'Ferrell, Dalrymple, Spence, Britton, Barksdale, Wood, McGillivray

ALPHA TAU OMEGA

Officers

President . . . . . Richard Sexton
Vice-President . . . . . Fletcher Comer
Secretary . . . . . Billy Barksdale
Treasurer . . . . . Ben Hill Stough

Members

Ed Cummins . . . . . '37
Ben Hill Stough . . . . . '37
Lamar Andrews . . . . . '38
Fletcher Comer . . . . . '38
David Daniel . . . . . '38
J. B. DeLapp . . . . . '38
Richard Sexton . . . . . '38
Bill Sulzby . . . . . '38
Billy Barksdale . . . . . '39
Forney Brandon . . . . . '39
Vernon Cain . . . . . '39
Bill Dalrymple . . . . . '39
Bill Downs . . . . . '39
William O'Ferrell . . . . . '39
Fred Spence . . . . . '39
Fred Britton . . . . . '40
Hamilton Crew . . . . . '40
Ernest Jones . . . . . '40
George Marshall . . . . . '40
Archie McGillivray . . . . . '40
Pitt Moon . . . . . '40
John Sidney Pittman . . . . . '40
Vincent Shields . . . . . '40
Mr. James S. Childers . . . . . Faculty
Dr. M. F. Evans . . . . . Faculty

Phi CHAPTER *of*

KAPPA ALPHA WAS FOUNDED AT WASHINGTON COLLEGE, NOW WASHINGTON AND LEE UNIVERSITY, DECEMBER 21, 1865. THE FRATERNITY WAS ESTABLISHED WITH THE IDEA OF CREATING AN ORGANIZATION TO FOSTER AND MAINTAIN THE MANNERS, CUSTOMS, AND IDEALS OF CHARACTER AND ACHIEVEMENT, OTHER THAN "SECTIONAL", OF THE SOUTHERN PEOPLE.

First Row—Journey, Porter, Cannon, Slaughter, Tillia, Williams, Neville, *Pres.*; Shoop, Carty, Hardy, Ozier, Morton
Second Row—White, Lewis, Hare, Gray, Dr. Clark, Dr. Snavely, Dr. Smith, Dr. Hemphill, Mayer, Burleson, Nixon, Clotfelter
Third Row—Borland, Williamson, Moreland, Luckie, Thomas, Herring, Cooper, Westbrook, Dyal, Rogers, Blanton Bullock

KAPPA ALPHA FRATERNITY

Officers

President . . . . . Ed Neville
Vice-President . . . . . John W. Williams
Secretary . . . . . Robert Shoop
Treasurer . . . . . James Thomas

Members

Edwin Cooper . . . . . '37
Frederick Mayer . . . . . '37
Edwin Neville . . . . . '37
Perry Slaughter . . . . . '37
James Thomas . . . . . '37
John W. Williams . . . . . '37
James Clotfelter . . . . . '38
James Herring . . . . . '38
Kenneth Moreland . . . . . '38
John Ozier . . . . . '38
John Tillia . . . . . '38
Richard Westbrook . . . . . '38
Paul Burleson . . . . . '39
Melbourne Cannon . . . . . '39
Sidney Hardy . . . . . '39
Wallace Journey . . . . . '39
Robert Shoop . . . . . '39
John Williamson . . . . . '39
Fred Blanton . . . . . '40
Howard Borland . . . . . '40
Richard Bullock . . . . . '40
Porter Carty . . . . . '40
Lutus Dyal . . . . . '40
Leland Gray . . . . . '40
Francis Hare . . . . . '40
Herbert Lewis . . . . . '40
Richard Moreland . . . . . '40
Bob Morton . . . . . '40
Charles Porter . . . . . '40
Clayton Rogers . . . . . '40
Tom White . . . . . '40
Dr. B. F. Clark . . . . . Faculty
Mr. Andrew Hemphill . . . . . Faculty
Dr. R. M. Perry . . . . . Faculty
Dr. Marion Smith . . . . . Faculty
Dr. R. S. Whitehouse . . . . . Faculty

PI KAPPA ALPHA

Delta Chapter

OFFICERS

President . . . . . Fred Massey
Vice-President . . . . . Cleveland Bridges
Secretary . . . . . Robert Cordell
Treasurer . . . . . Abner Johnson

PI KAPPA ALPHA WAS FOUNDED AT THE UNIVERSITY OF VIRGINIA, MARCH 1, 1868, BY A GROUP OF INTIMATE FRIENDS, SOME HAVING ATTENDED VIRGINIA MILITARY INSTITUTE TOGETHER AND ALL HAVING SERVED IN THE CONFEDERATE ARMY. THE FIVE, FINDING THEMSELVES TOGETHER AT VIRGINIA AFTER THE WAR, WANTED TO PERPETUATE THEIR FRIENDSHIP.

MEMBERS

Cleveland Bridges . . . . . '37
Tom Carter . . . . . '37
Fred Massey . . . . . '37
Rupert McCall . . . . . '37
Abner Johnson . . . . . '37
Hugh Birdsong . . . . . '39
Robert Cordell . . . . . '39
Elmo Law . . . . . '39
Clarence Mize . . . . . '39
Walter Riddle . . . . . '39
Harry Bailey . . . . . '40
James Brown . . . . . '40
Mr. Ben Englebert . . . Faculty
Mr. Hubert Searcy . . . Faculty
Dr. Henry T. Shanks . . . Faculty
Dr. J. A. Tower . . . . . Faculty
Mr. Perry Woodham . . . Faculty

Riddle, Carter, *President;* McCall, Newton, Rogers, Mize

And Now Sororities

PANHELLENIC COUNCIL

OFFICERS

President . . . . . Sara Dominick
Vice-President . . . . . Gwendolyn Brown
Secretary . . . . . Edna Mae Richardson
Treasurer . . . . . Barbara Seaman

THE PANHELLENIC COUNCIL IS ORGANIZED TO MAINTAIN ON A HIGH PLANE SORORITY LIFE AND INTERSORORITY RELATIONS AT BIRMINGHAM-SOUTHERN COLLEGE, TO COOPERATE WITH COLLEGE AUTHORITIES, TO MAINTAIN HIGH STANDARDS OF SCHOLARSHIP, AND TO SERVE AS A GOVERNING BOARD FOR SORORITY ACTIVITIES.

MEMBERS

Zeta Tau Alpha

Kitty Parker
Mary Jane Schmitt

Alpha Omicron Pi

Sara Dominick
Sara Griffith

Alpha Chi Omega

Edna Mae Richardson
Loudel Garrett

Theta Upsilon

Gwendolyn Brown
Dee Foster

Pi Beta Phi

Barbara Seaman
Mary Charles Illingworth

Gamma Phi Beta

Kitty Winters
Betty Stuart

Kappa Delta

Emlyn Colmant
Mary Elizabeth Simmons

Dominick, Brown, Richardson, Seaman, Winters, Simmons, Illingworth, Schmitt, Colmant, Vines, Garrett, Foster, Parker, Griffith

Seated—Schmitt, Hasty, Parker, *Pres.*, Fleming, P. Haralson, Adams
Standing—Murphy, Ash, Frickhoeffer, Clark, Logan, Walker, Perdue, Cargill, M. Haralson, Hobson

MEMBERS

Page Haralson . . . . . '37
Mary Frickhoeffer . . . '38
Mary Murphy . . . . . '38
Kitty Parker . . . . . '38
Mary Adams . . . . . '39
Kathryn Ash . . . . . '39
Hal Fleming . . . . . '39
Mary Hobson . . . . . '39
Mary Jane Schmitt . . . '39
Claire Walker . . . . . '39
Anne Cargill . . . . . '40
Daphne Clark . . . . . '40
Martha Haralson . . . . '40
Betty Hasty . . . . . '40
Mary Sue Logan . . . . . '40
Frances Perdue . . . . . '40

ZETA TAU ALPHA WAS FOUNDED OCTOBER 15, 1898, AT THE VIRGINIA STATE NORMAL SCHOOL, AND THE DATE OF OCTOBER 15, WHICH IS PREVIOUSLY FORMALLY ANNOUNCED BY AN ANNUAL FOUNDER'S DAY PROCLAMATION ISSUED BY THE GRAND PRESIDENT, IS UNIVERSALLY CELEBRATED THROUGHOUT THE ENTIRE SORORITY WITH APPROPRIATE OBSERVANCE AND SPECIAL RITUALISTIC CEREMONY.

OFFICERS

President . . . . . Kitty Parker
Vice-President . . . . . Hal Fleming
Secretary . . . . . Claire Walker
Treasurer . . . . . Page Haralson

Alpha Nu Chapter

ZETA TAU ALPHA SORORITY

Alpha Omega CHAPTER *of*

ALPHA CHI OMEGA WAS FOUNDED AT DEPAUW UNIVERSITY, 1895, WITH THE ASSISTANCE OF J. H. HOWE AND DR. JAMES G. CAMPBELL, A BETA THETA PI. SINCE ITS ESTABLISHMENT IT HAS HAD AN UNUSUAL INTEREST IN THE FINE ARTS. ITS PURPOSE WAS THE ADVANCEMENT OF THE INTELLECTUAL, SOCIAL, AND MORAL CULTURE OF THE MEMBERS.

Seated—Garret, Shuff, Cutler, Richardson, Pres., Chambers, Jones, Bates, Wilson
Standing—Cordray, Hubbard, Winfield, Hoover, Hanes, Stanley, Arnold, Wyatt, Brice, Overton, Trotman, Finke

ALPHA CHI OMEGA

Officers

President . . . . . Edna Mae Richardson
Vice-President . . . . . Grace Cutler
Secretary . . . . . Eleanor Jones
Treasurer . . . . . Winifred Shuff

Members

Sara Bates . . . . . '37
Loudel Garrett . . . . . '37
Martha Hanes . . . . . '37
Mary Louise Wilson . . . . . '37
Sara Wyatt . . . . . '37
Dorothy Arnold . . . . . '38
Eleanor Bernard Hanes . . . . . '38
Eleanor Jones . . . . . '38
Edna Mae Richardson . . . . . '38
Winifred Shuff . . . . . '38
Mildred Jo Winfield . . . . . '38
Charlotte Cordray . . . . . '39
Grace Cutler . . . . . '39
Josephine Finke . . . . . '39
Margaret Hubbard . . . . . '39
Sara Helen Overton . . . . . '39
Jewel Trotman . . . . . '39
June Brice . . . . . '40
Evelyn Chambers . . . . . '40
Sara Hoover . . . . . '40
Eugenia Stanley . . . . . '40

Tau Delta CHAPTER *of*

ALPHA OMICRON PI WAS FOUNDED AT BARNARD COLLEGE OF COLUMBIA UNIVERSITY, ON JANUARY 2, 1897. CONVENTIONS ARE HELD BIENNIALLY, THE PLACE OF MEETING BEING SELECTED BY THE GOVERNING BODY. THE SORORITY IS THE DONOR OF AN ANNUAL FELLOWSHIP, GIVEN IN ALTERNATE YEARS TO A GRADUATE NON-MEMBER OF ALPHA OMICRON PI.

Seated—Keener, Mancin, Holloway, Kerr, *Pledge Pres.*, S. Dominick, *Pres.*, Bryant, Griffith, Strong, Ratliff, Klyce
Standing—Brown, Gilbert, Knab, Mosely, Taylor, Bates, S. Postelle, Cowart, Lenz, C. Postelle, Schuster, M. Dominick, L. Keener

ALPHA OMICRON PI

Officers

President . . . . . Sara Dominick
Vice-President . . . . . Sara Griffith
Secretary . . . . . Rufie Holloway
Treasurer . . . . . Christine Bryant

Members

Constance Brown . . . . . '37
Rufie Holloway . . . . . '37
Ruth Keener . . . . . '37
Christine Bryant . . . . . '38
Sara Dominick . . . . . '38
Sara Griffith . . . . . '38
Anne Ratliff . . . . . '38
Sarah Taylor . . . . . '38
Martha Lynn Thompson . . . . . '38
Margaret Bates . . . . . '39
Martha Cowart . . . . . '39
Elizabeth Duke . . . . . '39
Dobbsie Gilbert . . . . . '39
Lillian Keener . . . . . '39
Wilberta Kerr . . . . . '39
Louise Klyce . . . . . '39
Martha Mosely . . . . . '39
Sarah Postelle . . . . . '39
Emmette Brown . . . . . '40
Margaret Dominick . . . . . '40
Leslie Knabb . . . . . '40
Peggy Lenz . . . . . '40
Nell Mancin . . . . . '40
Caroline Postelle . . . . . '40
Eleanor Schuster . . . . . '40
Dorothy Strong . . . . . '40

KAPPA DELTA SORORITY

Alpha Upsilon Chapter

OFFICERS

President . . . . . Emlyn Colmant
Vice-President . . . . . Elizabeth Ewing
Secretary . . . . . Martha Matthews
Treasurer . . . . . Margaret Basenberg

KAPPA DELTA SORORITY WAS FOUNDED OCTOBER 23, 1897, AT THE VIRGINIA STATE NORMAL SCHOOL, FARMVILLE, VA. IN ADDITION TO SOCIAL SERVICE AND PHILANTHROPIC WORK CARRIED ON BY INDIVIDUAL CHAPTERS AND MEMBERS, SINCE 1921 KAPPA DELTA HAS SUPPORTED A WARD IN THE CRIPPLED CHILDREN'S HOSPITAL OF RICHMOND, VA., AS THE NATIONAL PHILANTHROPY OF THIS SORORITY.

MEMBERS

Emlyn Colmant . . . . . '37
Martha Matthews . . . . . '37
Mildred Wood . . . . . '37
Elizabeth Ewing . . . . . '38
Margaret Basenberg . . . . . '39
Mary Louise Cash . . . . . '39
Minnie Watt Fite . . . . . '39
Josephine Harris . . . . . '39
Norma Jean Tomlinson . . . . '39
Margaret Lewis . . . . . '39
Edna Woodrow . . . . . '39
Topsy Bartlett . . . . . '40
Ellen Cross . . . . . '40
Katherine Durham . . . . . '40
Dolly Greagan . . . . . '40
Alice Jones . . . . . '40
Betty Petree . . . . . '40
Anne Ray . . . . . '40
Pattie Smith . . . . . '40
Andre Stephenson . . . . . '40

Seated—Simmons, Cash, Lewis, Matthews, Colmant, *Pres.*, Jones, Ewing, Basenburg, Harris, Tomlinson
Standing—Smith, Wood, Petree, Fite, Durham, Cross, Gregan, Stephenson, Ray, Bartlett

Seated—Foster, McNeely, Brown, *Pres.* Hall, Wenz, Cartwright
Standing—Fain, Cain, Walker, Lowery, Salie, Hight, Moon, Davis

MEMBERS

Jessie Cartwright . . . . '37
Dee Foster . . . . . '37
Charlotte Hall . . . . . '37
Gwendolyn Brown . . . . '38
Eleanor Fain . . . . . '38
Virginia Walker . . . . . '38
Alice Wenz . . . . . '38
Sue McNeely . . . . . '39
Martha Moon . . . . . '39
Margaret Cain . . . . . '40
Bessie Davis . . . . . '40
Jean Hight . . . . . '40
Evelyn Lowery . . . . . '40

THETA UPSILON WAS FOUNDED AT THE UNIVERSITY OF CALIFORNIA AT BERKELEY IN 1914. THE SORORITY REALLY TRACES ITS BEGINNING BACK TO 1909 WHEN A GROUP OF GIRLS TOOK A HOUSE ON WALNUT STREET. LATER, THEY ORGANIZED FORMALLY AND BECAME KNOWN AS THE MEKATINA CLUB WHICH WAS ADMITTED TO THE NATIONAL PAN-HELLENIC CONGRESS IN 1923 AS THETA UPSILON.

OFFICERS

President . . . . . Gwendolyn Brown
Vice-President . . . . . Charlotte Hall
Secretary . . . . . Sue McNeely
Treasurer . . . . . Alice Wenz

Xi Chapter

THETA UPSILON SORORITY

GAMMA PHI BETA

Alpha Rho Chapter

OFFICERS

President . . . . . Katherine Winters
Vice-President . . . . . Betty Stuart
Secretary . . . . . Mary Virginia Respess
Treasurer . . . . . Margaret Gilmore Vines

GAMMA PHI BETA WAS FOUNDED NOVEMBER 11, 1874, AT SYRACUSE UNIVERSITY, BY FRANCES E. HAVEN, E. ADELINE CURTIS, HELEN M. DODGE, AND MARY A. BINGHAM. NOVEMBER 11 IS FOUNDERS' DAY, AND IS CELEBRATED APPROPRIATELY BY BOTH COLLEGE AND ALUMNAE CHAPTERS.

MEMBERS

Caroline Gignilliat . . . '37
Rita Lea Harrison . . . . '37
Dora Henley . . . . . '37
Katherine Winters . . . '37
Alma Hays Howell . . . '38
Betty Stuart . . . . . '38
Margaret Vines . . . . . '38
Mary Virginia Respess . . '39
Rosalyn Scarborough . . '39
Artemesia Brooks . . . . '40
Eleanor Erickson . . . . '40
Jo Marian Lackey . . . . '40
Dorothy Maynor . . . . '40
Sarah Shepherd . . . . . '40
Sara Taylor . . . . . '40

Seated—Harrison, Henly, Brooks, Winters, Pres., Respess, Howell.
Standing—Vines, Garlington, Erickson, Lackey, Maynor, Taylor, Shepard.

Seated—Blair, Moore, Lide, Seaman, *Pres.*, Wright, Johnston, Bartlett, Mitchell
Standing—Price, Meade, Richardson, Biard, Sims, Sessions, Collier, Wilmore, Knox, Murphy

MEMBERS

Janice Johns . . . . . '37
Katherine Lide . . . . . '37
Sara Lowry . . . . . '37
Gene McCoy . . . . . '37
Barbara Seaman . . . . . '37
Marguerite Johnston . . . . . '38
Mary Knox . . . . . '38
Laura Ross Moore . . . . . '38
Kathryn Sims . . . . . '39
Virginia Bartlett . . . . . '39
Elenita Biard . . . . . '39
Mildred Blair . . . . . '39
Mary Collier . . . . . '39
Mary Charles Illingworth . . . '39
Elizabeth Jackson . . . . . '39
Isabel Meade . . . . . '39
Annette Mitchell . . . . . '39
Margaret Anne Wilmore . . . '39
Miriam Freeman . . . . . '40
Marian Murphy . . . . . '40
Mary Margaret Price . . . '40
Martha Richardson . . . . . '40
Margaret Sessions . . . . . '40
Leila Wright . . . . . '40

PI BETA PHI WAS FOUNDED AT MONMOUTH COLLEGE, APRIL 28, 1867, AND WAS THE FIRST ORGANIZATION OF COLLEGE WOMEN ESTABLISHED AS A NATIONAL COLLEGE SORORITY. THE ORGANIZATION WAS ORIGINALLY CALLED THE I. C. SOROSIS, BUT IN 1883 THE MEMBERS, FEELING THAT THERE WAS AN ADVANTAGE IN A GREEK LETTER NAME, ADOPTED THE SUBTITLE, PI BETA PHI.

OFFICERS

President . . . . . Barbara Seaman
Vice-President . . . . . Katherine Lide
Secretary . . . . . Marguerite Johnston
Treasurer . . . . . Virginia Bartlett

Alabama Alpha Chapter

PI BETA PHI SORORITY

INDUSTRY

THE CRASHING ROLLING PRESSES LOOK BACK OVER THE YEARS TO CAXTON; THE STREAMLINED AUTOMOBILE OF TODAY REMEMBERS ITS BEGINNING NOT SO LONG AGO AS A ONE-CYLINDERED MOTOR IN A HORSELESS CARRIAGE; EVERY LINE OF INDUSTRY CAN SEE BEHIND IT A WRIGHT, A NEWTON, OR A FORD. BUT AHEAD OF US STILL IS TELEVISION, IN THE FUTURE IS CONQUERED ENERGY OF THE SUN

And Time
Marches On

Organizations

First Row—Miller, Hubler, Kent, Reynolds, Carter, Comer, Lawrence.
Second Row—Walden, Sledge, Murphy, Snoddy, Greco, Harris, Batson, Burleson, Royal, West.

MEMBERS

Tom Carter . . . . . '37
James Kincaid . . . . . '37
Bill Lawrence . . . . . '37
Paul Burleson . . . . . '38
Fletcher Comer . . . . . '38
Winthrop Hubler . . . . . '38
John Kent . . . . . '38
Clyde Miller . . . . . '38
Quill Murphy . . . . . '38
Billy Snoddy . . . . . '38
Jack Walden . . . . . '38
Walter Batson . . . . . '39
Joe Greco . . . . . '39
Billy Harris . . . . . '39
Arnold Royal . . . . . '39
James Sledge . . . . . '39

TO BRING INTO CLOSER ASSOCIATION THOSE STUDENTS WHO PLAN TO STUDY MEDICINE, AND TO PRESENT INSTRUCTIVE PROGRAMS FOR ITS MEMBERSHIP IS THE PURPOSE OF THIS ORGANIZATION.

OFFICERS

President . . . . . James Kincaid
Vice-President . . . . . Tom Carter
Secretary . . . . . Bill Lawrence
Treasurer . . . . . Fletcher Comer

SKULL AND BONES

Y. M. C. A. Cabinet

THIS GROUP IS ORGANIZED FOR THE GOVERNMENT AND GUIDANCE OF THE MEETINGS AND ACTIVITIES OF THE MEN'S CHRISTIAN ASSOCIATION, THE LARGEST ORGANIZATION FOR MEN ON THE CAMPUS.

Reinhardt, Moreland, Pippen, Truett, Prince, Evins, Whitehead, Corbitt, Simons, Gibson, Clotfelter, Yielding, MacAdory, Edwards, Adams, Tillia, Cleage

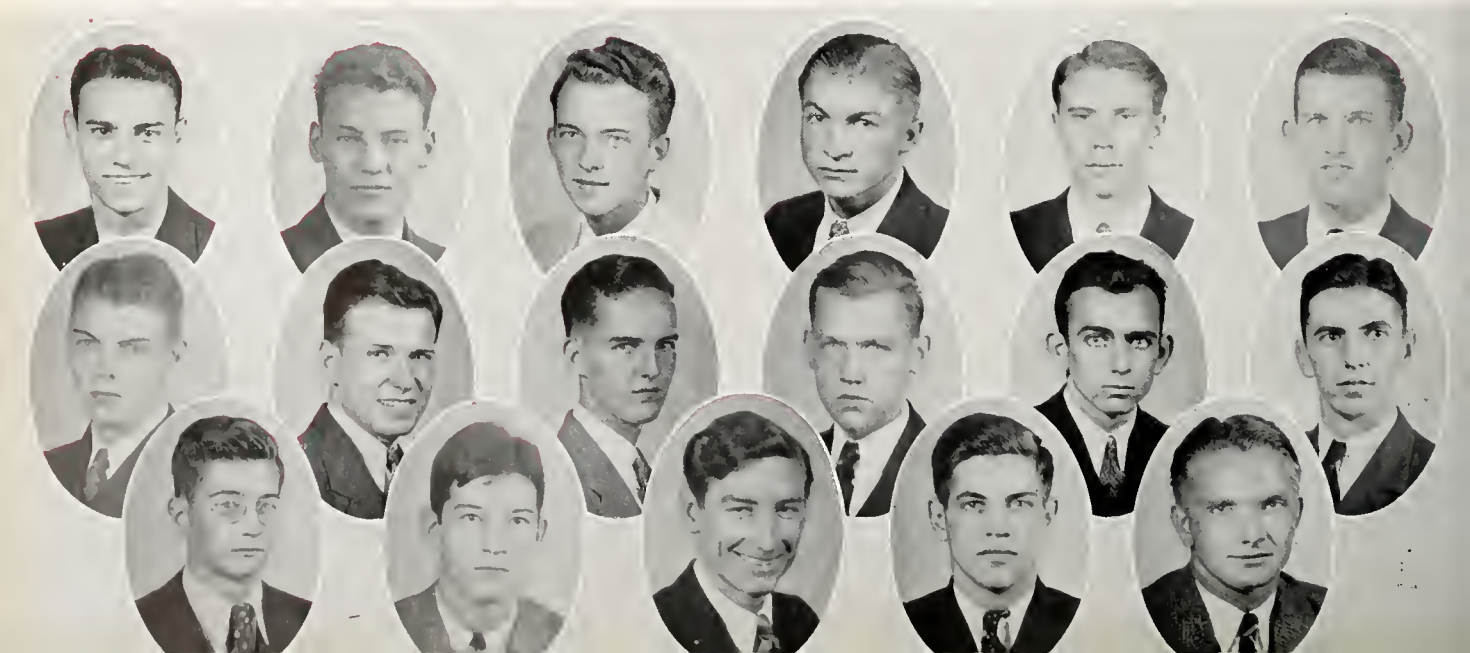

Y. M. C. A. CABINET

Officers

President . . . . . David Reinhardt
Vice-President . . . . . Kenneth Morland
Secretary . . . . . Clyde Pippen
Treasurer . . . . . Buford Truett

Members

Ralph Adams . . . . . '37
Charles Bellows . . . . . '37
Lucius Evins . . . . . '37
John Wiley Williams . . . . . '37
Grant Yielding . . . . . '37
John Cleage . . . . . '38
James Clotfelter . . . . . '38
Fletcher Comer . . . . . '38
Charles Corbitt . . . . . '38
Charles Dwiggins . . . . . '38
Kenneth Morland . . . . . '38
Jim Petree . . . . . '38
Clyde Pippen . . . . . '38
David Reinhardt . . . . . '38
John Tillia . . . . . '38
Bill Cleage . . . . . '39
Max Johnson . . . . . '39
Joe Kirby . . . . . '39
Robert McAdory . . . . . '39
J. D. Prince . . . . . '39
Sands Simons . . . . . '39
Buford Truett . . . . . '39
John Williamson . . . . . '39

Ministerial Association

TO BRING INTO CLOSER ASSOCIATION THE MEN ON THE CAMPUS WHO PLAN TO ENTER THE MINISTRY, TO KEEP FRESH THE IDEALS AND AIMS OF THE PROFESSION THEY PLAN TO ENTER ARE THE PURPOSES OF THIS ORGANIZATION.

McLeod, Edgar, Vickers, Truett, Beverly, Cook, W. Moore, Whitehead, E. Barnes, Atkeison, E. M. Barnes, H. Moore, Corbitt, Kimbrough, Looney, Gibson, Howington, Adams

MINISTERIAL ASSOCIATION

Officers

President . . . . . Paul Clem
Vice-President . . . . Walter McLeod
Secretary . . . . . Lloyd Kimbrough
Treasurer . . . . . Gordon Atkeison

Members

L. J. Yelanjian . . . . . '37
Ross Cook . . . . . '38
Charles Corbitt . . . . . '39
Walter McLeod . . . . . '38
Gordon Atkeison . . . . . '39
E. M. Barnes . . . . . '39
Fletcher Howington . . . . . '39
Lloyd Kimbrough . . . . . '39
Clyde Miller . . . . . '39
Robert Mooney . . . . . '39
Harry Moore . . . . . '39
Buford Truitt . . . . . '39
Marvin Vickers . . . . . '39
Everett Barnes . . . . . '40
Wilson Beverly . . . . . '40
Jack Edgar . . . . . '40
Kelly Ingram . . . . . '40

Clariosophic Literary Society

THIS LITERARY SOCIETY WAS FORMED FOR THE PURPOSE OF AFFORDING ITS MEMBERS AN OPPORTUNITY TO HEAR DISCUSSIONS OF A CULTURAL NATURE AND TO JOIN IN A SOCIAL HOUR ON THE CAMPUS.

Thaxton, Echols, Adams, Yielding, Chadbourne, Atkeison

CLARIOSOPHIC LITERARY SOCIETY

Officers

President . . . . . Christine Thaxton
Vice-President . . . . . Ralph Adams
Secretary-Treasurer . . Virginia Yielding

Members

Ralph Adams . . . . . '37
Carey Chadbourne . . . . . '37
Maurice Crowley . . . . . '37
Lucille Horton . . . . . '37
Eba Lou Moon . . . . . '37
Katherine LeNoir . . . . . '37
Mary Bell . . . . . '38
Joe Benson . . . . . '38
Ross Cook . . . . . '38
Myra Ruth Green . . . . . '38
Martha Howell . . . . . '38
Fletcher Howington . . . . . '38
Curry Jones . . . . . '38
Pauline Lyle . . . . . '38
Ola Mae Sargent . . . . . '38
Mary Olive Smith . . . . . '38
Mary Amiss . . . . . '39
Gordon Atkeison . . . . . '39
Myrtis Davis . . . . . '39
Eloise Echols . . . . . '39
Josephine Finke . . . . . '39
J. T. Griffin . . . . . '39
Irene Hampton . . . . . '39
Margaret Hubbard . . . . . '39
James Sledge . . . . . '39
Jewel Trotman . . . . . '39
Mary McLeod . . . . . '40
Rudy Riley . . . . . '40

Kappa CHAPTER *of*

THIS ORGANIZATION BRINGS TOGETHER THE YOUNG MEN WHO PLAN TO TEACH, AND AS AN HONORARY EDUCATIONAL GROUP HONORS THE MEN STUDENTS WHO HAVE ATTAINED A HIGH STANDARD IN SCHOLARSHIP, AND WHO PLAN TO USE THEIR KNOWLEDGE IN THE TEACHING FIELD. IT PURPOSES TO INSTILL IN ITS MEMBERS THE HIGHEST IDEALS OF THAT PROFESSION.

Seated—Townsend, Gray, McEniry, Yelanjian, Bathhurst, Carter, Henderson
Standing—Burleson, Benson, Walker, Westbrook, Bruce, Kruskopf, Adams, Snoddy

KAPPA PHI KAPPA

Officers

President . . . . . L. J. Yelanjian
Vice-President . . . . . Hugh McEniry
Secretary . . . . . Allen Gray
Treasurer . . . . . Tom Carter

Members

Ralph Adams . . . . . '37

Tom Carter . . . . . '37

Paul Clem . . . . . '37

Al Costanzo . . . . . '37

Allen Gray . . . . . '37

Fred Massey . . . . . '37

Hugh McEniry . . . . . '37

Henderson Walker . . . . . '37

L. J. Yelanjian . . . . . '37

Joe Benson . . . . . '38

Pierce Bruce . . . . . '38

Paul Burleson . . . . . '38

Martin Kruskopf . . . . . '38

Billy Snoddy . . . . . '38

Richard Westbrook . . . . . '38

MU ALPHA MUSICAL
FRATERNITY

OFFICERS

President . . . . . Rita Lee Harrison

Vice-President . . . . . Alice Wenz

Secretary-Treasurer . . . . . Rebecca Morgan

Reporter . . . . . Richard Beckham

TO RECOGNIZE ACHIEVEMENT IN STUDY OF MUSIC, AND TO SPUR ITS MEMBERSHIP TO GREATER EFFORTS IN ITS PURSUIT OF FURTHER ATTAINMENTS, IS THE PURPOSE OF THIS ORGANIZATION.

MEMBERS

Richard Beckham . . . . . '37
Maurice Crowley . . . . . '37
Rita Lee Harrison . . . . . '37
Rebecca Morgan . . . . . '37
Howard West . . . . . '37
Marguerite Johnston . . . . . '38
Mary Jane Schmitt . . . . . '38
Mary Olive Smith . . . . . '38
John Tillia . . . . . '38
Alice Wenz . . . . . '38
Charles Calkins . . . . . '39
Errante Corina . . . . . '39
Wilberta Kerr . . . . . '39
Norman Mehr . . . . . '39
Rosalyn Scarborough . . . . . '39
Charles Newman . . . . . '40
Mr. Andrew Hemphill . . Faculty
Dr. E. Myers . . . . . Faculty
Dr. Paul Reynolds . . . . Faculty

First Row—Harrison, Wenz, Morgan, Schmitt, Kerr
Second Row— Mehr, Scarborough, Abrahams, Brooks, Robbins, Smith
Third Row— Beckham, Haggerty, Johnston, Griswold, Newman
Fourth Row—Dr. Reynolds, Greene, Corina, Tillia, Crowley

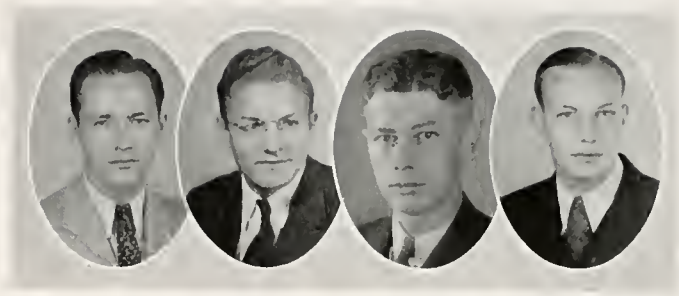

Clem, Mayer, Dr. Owenby, Cooper

MEMBERS

Tom Carter . . . . . '37
Paul Clem . . . . . '37
Edwin Cooper . . . . . '37
Al Costanzo . . . . . '37
Frederick Mayer . . . . . '37
Hugh McEniry . . . . . '37
Edwin Neville . . . . . '37
Shelby Southard . . . . . '37
Richard Westbrook . . . . . '37
John Wiley Williams . . . . . '37
Kenneth Morland . . . . . '38
Clyde Pippin . . . . . '38
Morris Walton . . . . . '38
Dr. C. D. Matthews . . . . Faculty
Dr. M. L. Smith . . . . . Faculty
Dr. E. S. Ownbey . . . . . Faculty
Mr. H. E. McNeel . . . . . Faculty

OFFICERS

President . . . . . Paul Clem
Vice-President . . . . . Frederick Mayer
Secretary . . . . . Dr. E. S. Ownbey
Treasurer . . . . . Edwin Cooper

THE PURPOSE OF THIS HONOR FRATERNITY FOR MEN IS THREEFOLD. THE GROUP RECOGNIZES MEN WHO HAVE ATTAINED HIGH STANDARDS OF LEADERSHIP IN COLLEGE ACTIVITIES, BRINGS TOGETHER THE REPRESENTATIVE MEN OF THE CAMPUS, AND ASSOCIATES THE FACULTY AND ITS MEMBERS ON A BASIS OF MUTUAL UNDERSTANDING AND INTEREST.

OMICRON DELTA KAPPA

MORTAR BOARD

OFFICERS

President . . . . . Grace Robbins

Vice-President . . . . . Gene McCoy

Secretary . . . . . Amy E. Thomas

Treasurer . . . . . Jane French

TO PROVIDE FOR COOPERATION BETWEEN SENIOR HONORARY SOCIETIES FOR WOMEN, TO PROMOTE COLLEGE LOYALTY, TO ADVANCE THE SPIRIT OF SERVICE AND FELLOWSHIP AMONG UNIVERSITY WOMEN, AND TO STIMULATE AND DEVELOP A FINE TYPE OF COLLEGE WOMAN.

MEMBERS

Jane French . . . . . '37

Hazel Hewes . . . . . '37

Katherine Ivey . . . . . '37

Katherine Lide . . . . . '37

Gene McCoy . . . . . '37

Martha Matthews . . . . . '37

Grace Robbins . . . . . '37

Amy E. Thomas . . . . . '37

Alice Murray . . . . . '38

Robbins, McCoy, Thomas, French

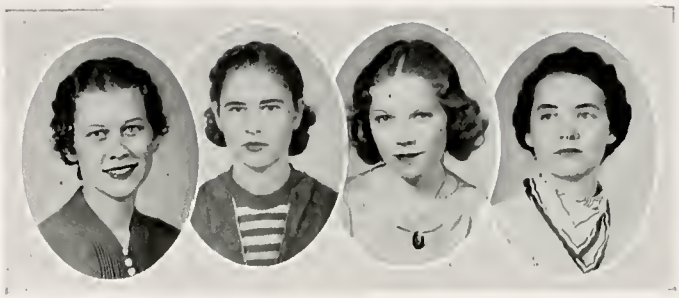

Mitchell, Sims, Crenshaw, Collier

MEMBERS

Marguerite Johnston . . . . . '38

Mary Perry Collier . . . . . '39

Carolyn Copeland . . . . . '39

Rebecca Crenshaw . . . . . '39

Grace Cutler . . . . . '39

Margaret Harris . . . . . '39

Annette Mitchell . . . . . '39

Sara Postelle . . . . . '39

Mildred Sims . . . . . '39

Mrs. Chase . . . Honorary Member

OFFICERS

President . . . . . Annette Mitchell

Vice-President . . . . . Mildred Sims

Secretary . . . . . Rebecca Crenshaw

Treasurer . . . . . Mary Perry Collier

TO ENCOURAGE HIGH SCHOLARSHIP AMONG FRESHMEN WOMEN, TO COOPERATE WITH OTHER HONOR SOCIETIES IN RECOGNIZING ACHIEVEMENT, AND TO PROMOTE LOYALTY TO ALMA MATER, IS THE INTENT OF THIS FRESHMAN HONOR GROUP.

Birmingham-Southern Chapter

ALPHA LAMBDA DELTA

L A R E V U E

OFFICERS

Editor . . . . . Hugh McEniry

Assistant Editor . . . . . Dee Foster

Associate Editor . . . . . Mildred Dodson

Associate Editor . . . . . Martha Chapman

Associate Editor . . . . . Shelby Southard

Sports Editor . . . . . James Herring

Business Manager . . . . . Ralph Adams

TO GATHER THE EVENTS OF A COLLEGE YEAR AND HOLD THEM IN BOOK FORM FOR THE STUDENTS AND TO AFFORD THE PRESENT-DAY STUDENT A SOURCE OF PLEASURABLE REMEMBRANCE IN FUTURE YEARS ARE THE PURPOSES OF OUR COLLEGE ANNUAL.

STAFF

Janice Johns . . . . . '37

Sara Lowry . . . . . '37

J. T. Griffith . . . . . '38

Marguerite Johnston . . . . . '38

Alice Wenz . . . . . '38

Margaret Basenberg . . . . . '39

Josephine Harris . . . . . '39

Mary Charles Illingworth . . '39

Mary E. Simmons . . . . . '39

Bessie Davis . . . . . '40

Minnie Watt Fite . . . . . '40

Regina Mess . . . . . '40

McEniry, Adams

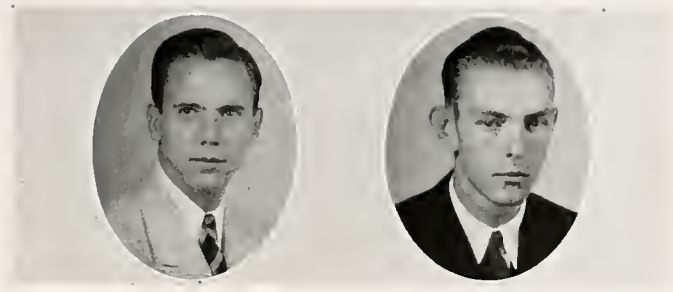

Neville, Southard

MEMBERS

Martha Chapman . . . . . '37

Maurice Crowley . . . . . '37

Betty Greagan . . . . . '37

Amy Elizabeth Thomas . . . . '37

Gordon Atkeison . . . . . '38

James Herring . . . . . '38

Mary C. Illingworth . . . . . '38

Marguerite Johnston . . . . . '38

Martin Kruskopf . . . . . '38

Henrietta Boggs . . . . . '39

Tom Edwards . . . . . '39

J. D. Prince . . . . . '39

OFFICERS

Editor . . . . . Shelby Southard

Associate Editor . . . . . Hugh McEniry

Associate Editor . . . . . Robert Shoop

Associate Editor . . . . . Cuthel Stewart

Business Manager . . . . John Wiley Williams

Advertising Manager . . . . . Edwin Neville

Society Editor . . . . . Martha Matthews

Secretary . . . . . Mildred Dodson

ONE OF THE MOST IMPORTANT CAMPUS ORGANIZATIONS, THIS GROUP IS IN CHARGE OF THE WEEKLY STUDENT PUBLICATION WHICH CHRONICLES ALL THE STUDENT AND COLLEGE ACTIVITIES.

GOLD AND BLACK

KAPPA DELTA EPSILON

OFFICERS

President . . . . . Amy Elizabeth Thomas

Vice-President . . . . . Loudel Garrett

Secretary . . . . . Maurine Brannon

Treasurer . . . . . Jane McKee

TO ATTAIN A HIGHER APPRECIATION AND REALIZATION OF THOSE FACTORS WHICH GO TO MAKE UP THE IDEALS OF THE TEACHING PROFESSION IS THE PURPOSE OF THIS EDUCATIONAL FRATERNITY.

MEMBERS

Mrs. Verna Beane . . . . . '37

Edna Brannon . . . . . '37

Maurine Brannon . . . . . '37

Loudel Garrett . . . . . '37

Page Haralson . . . . . '37

Hazel Hewes . . . . . '37

Katherine Lide . . . . . '37

Gene McCoy . . . . . '37

Jane McKee . . . . . '37

Virginia Morgan . . . . . '37

Nell Stuart . . . . . '37

Amy Elizabeth Thomas . . . . '37

Catherine Timmons . . . . . '37

Kitty Winters . . . . . '37

Thomas, Garrett, Brannon, McKee

Egerton, Dr. Shanks, Murray

MEMBERS

Mrs. Verna Beane	'37
Bert Best	'37
Maurine Brannon	'37
Jesse Cartwright	'37
Edwin Cooper	'37
Hugh Egerton	'37
Annie B. Graves	'37
Corinthia B. Fields	'37
Hazel Hewes	'37
Katherine Lide	'37
Fred Massey	'37
Martha Matthews	'37
Frederic Mayer	'37
Alice Murray	'37
Stanley Robinson	'37
Barbara Seaman	'37
Shelby Southard	'37
Catherine Timmons	'37
Katherine Winters	'37
L. J. Yelanjian	'37
J. N. Benson	'38
Theo. Hegenbarth	'38
Sam Matthews	'38
Catherine Sims	'38
Richard Westbrook	'38
Evelyn Wiley	'38
Andrew Jones	'39
Dr. J. E. Bathurst	Faculty
Dr. G. W. Curry	Faculty
Mary Lou Griswold	Faculty
Dr. Charles Matthews	Faculty
Dr. W. D. Posey	Faculty
Dr. Austin Prodoehl	Faculty
Dr. L. F. Sensabaugh	Faculty
Dr. Henry T. Shanks	Faculty
Mr. Perry Woodham	Faculty

OFFICERS

President . . . . . Hugh Egerton

Vice-President . . . . . Alice Murray

Secretary-Treasurer . . . . . Dr. H. T. Shanks

PI GAMMA MU IS A FRATERNITY ORGANIZED FOR THOSE STUDENTS WHOSE INTEREST AND WHOSE SCHOLASTIC ACHIEVEMENTS IN THE STUDY OF THE SOCIAL SCIENCES HAVE BROUGHT THEM RECOGNITION.

P I G A M M A M U

TAU KAPPA ALPHA

OFFICERS

President . . . . . Hugh McEniry

Vice-President . . . . . Maurice Walton

Secretary-Treasurer . . . . . O. C. Weaver

THIS HONORARY SPEECH FRATERNITY RECOGNIZES THOSE STUDENTS WHO HAVE ATTAINED A HIGH STANDARD OF EXCELLENCE IN DEBATING. IT PURPOSES TO ENCOURAGE ITS MEMBERS TO FURTHER ACHIEVEMENT IN PUBLIC SPEAKING.

MEMBERS

Hugh McEniry . . . . . '37

Clyde Pippen . . . . . '38

Robert Shoop . . . . . '38

Maurice Walton . . . . . '38

Claude Whitehead . . . . . '38

O. C. Weaver . . . . . Faculty

McEniry, Weaver, Walton

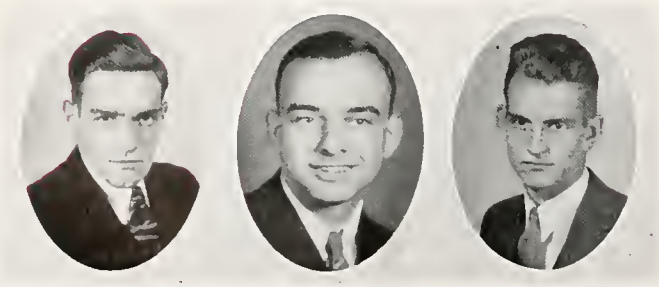

Norton, Robbins, Murphy, French

MEMBERS

Martha Griswold . . . . . '37
Page Haralson . . . . . '37
Dora Henley . . . . . '37
Martha Matthews . . . . . '37
Rebecca Morgan . . . . . '37
Amy Elizabeth Thomas . . . . '37
Eloise Echols . . . . . '38
Sara Griffith . . . . . '38
Merle Massengale . . . . . '38
Ann Ratliff . . . . . '38
Alice Wenz . . . . . '38
Evelyn Wiley . . . . . '38
Ella Will Cowan . . . . . '39
Martha Malone . . . . . '39

OFFICERS

President . . . . . Florence Norton
Vice-President . . . . . Grace Robbins
Secretary . . . . . Doris Murphy
Treasurer . . . . . Jane French

THIS GOVERNING COUNCIL HAS THE PRIVILEGE AND AIM OF GUIDING AND ADVISING THE LARGEST RELIGIOUS ORGANIZATION FOR WOMEN IN THE COLLEGE, AND OF KEEPING BEFORE ITS MEMBERS THE IDEALS FOR WHICH IT STANDS.

Y. W. C. A. CABINET

AMAZONS

OFFICERS

President . . . . . Sara Griffith

Vice-President . . . . . Martha Matthews

Secretary . . . . . Page Haralson

Treasurer . . . . . Dee Foster

MADE UP OF A SELECTED NUMBER FROM EACH SORORITY THIS ORGANIZATION WAS FORMED FOR THE PURPOSE OF CREATING AND MAINTAINING A FRATERNAL SPIRIT AMONG THE DIFFERENT SORORITIES.

MEMBERS

Gwendolyn Brown . . . . . '37
Emlyn Colmant . . . . . '37
Dee Foster . . . . . '37
Loudell Garrett . . . . . '37
Charlotte Hall . . . . . '37
Martha Hanes . . . . . '37
Page Haralson . . . . . '37
Rufie Holloway . . . . . '37
Martha Matthews . . . . . '37
Gene McCoy . . . . . '37
Katherine Lide . . . . . '37
Kitty Parker . . . . . '37
Barbara Seaman . . . . . '37
Katherine Winters . . . . . '37
Sarah Dominick . . . . . '38
Mary Frickhoeffer . . . . . '38
Sara Griffith . . . . . '38
Margaret Lewis . . . . . '38
Edna Mae Richardson . . . . '38
Betty Stuart . . . . . '38
Margaret Vines . . . . . '38

Matthews, Griffith, Foster

Johnston, Mitchell, Adams, Morris

MEMBERS

Max Flechner . . . . . '37
Rufie Holloway . . . . . '37
Ruth Keener . . . . . '37
Sara Griffith . . . . . '38
Marguerite Johnston . . . . '38
Laura R. Moore . . . . . '38
Jim Morris . . . . . '38
Kitty Parker . . . . . '38
Richard Sexton . . . . . '38
Robert Shoop . . . . . '38
Mary Adams . . . . . '39
Billy Barksdale . . . . . '39
Virginia Bartlett . . . . . '39
Margaret Bates . . . . . '39
Elenita Biard . . . . . '39
Mildred Blair . . . . . '39
Mary Collier . . . . . '39
Martha Cowart . . . . . '39
Elizabeth Jackson . . . . . '39
Lillian Keener . . . . . '39
Wilburta Kerr . . . . . '39
Ruth Lewis . . . . . '39
Billy Lively . . . . . '39
Margaret Matthews . . . . . '39
Isabel Meade . . . . . '39
Annette Mitchell . . . . . '39
Clyde Pippen . . . . . '39
Sara Postelle . . . . . '39
J. D. Prince . . . . . '39
Elizabeth Webb . . . . . '39
Margaret Dominick . . . . . '40
Miriam Freeman . . . . . '40
Betty Hasty . . . . . '40
Robert Mitchell . . . . . '40
Marian Murphy . . . . . '40
Mary M. Price . . . . . '40
Carolyn Postelle . . . . . '40
Martha Richardson . . . . . '40
Margaret Sessions . . . . . '40
Tom Smiley . . . . . '40
H. M. Stahmer . . . . . '40
Leila Wright . . . . . '40

OFFICERS

President . . . . . Marguerite Johnston

Vice-President . . . . . Annette Mitchell

Secretary . . . . . Mary Adams

Treasurer . . . . . Jim Morris

THE PURPOSE OF THIS SOCIETY IS THE PROMOTION OF A GREATER AND FULLER REALIZATION OF THE BEST THAT THE LITERARY FIELD CAN OFFER.

BELLES LETTRES

BETA BETA BETA

Birmingham - Southern Chapter

OFFICERS

President . . . . . Grace Hughes

Vice-President . . . . . James Kincaid

Secretary-Treasurer . . . . . Clara Rice

THIS HONORARY GROUP FOR THOSE STUDENTS INTERESTED PRIMARILY IN BIOLOGICAL STUDIES BRINGS ITS MEMBERS INTO A SOCIETY THAT FOSTERS SUCH STUDIES AND ENCOURAGES FURTHER ACHIEVEMENT.

MEMBERS

Jane French . . . . . '37

Martha Griswold . . . . . '37

Dora Henley . . . . . '37

Grace Hughes . . . . . '37

James Kincaid . . . . . '37

Gene McCoy . . . . . '37

Virginia Morgan . . . . . '37

Clara Rice . . . . . '37

Wade Whitley . . . . . '37

Pierce Bruce . . . . . '38

Fletcher Comer . . . . . '38

John Kent . . . . . '38

Mary Knox . . . . . '38

Clyde Miller . . . . . '38

Hughes, Rice

Gray, Comer, McCoy, Morris

MEMBERS

Sam Goodwin . . . . . '37
James Lasseter . . . . . '37
Arnold King . . . . . '37
Katherine Lide . . . . . '37
Frederic Mayer . . . . . '37
Gene McCoy . . . . . '37
Virginia Morgan . . . . . '37
Amy E. Thomas . . . . . '37
Chadwick Gibbs . . . . . '38
Merle Massengale . . . . . '38
E. P. Miles . . . . . '38
Jim Morris . . . . . '38
Dr. W. A. Moore . . . . . Faculty
Mr. J. M. Malone . . . . Faculty
Mr. W. E. Glenn . . . . . Faculty

OFFICERS

President . . . . . Allen Gray
Vice-President . . . . . Fletcher Comer
Secretary . . . . . Gene McCoy
Treasurer . . . . . Jim Morris

THIS GROUP HONORS THOSE STUDENTS WHO ARE INTERESTED IN AND HAVE ATTAINED A HIGH STANDARD OF SCHOLARSHIP IN THE FIELD OF MATHEMATICS. IT ENCOURAGES FURTHER ENDEAVOR IN THIS STUDY.

THETA SIGMA LAMBDA

THETA CHI DELTA

OFFICERS

President . . . . . Allen Gray

Vice-President . . . . . Carey Chadbourne

Secretary-Treasurer . . . . . Clyde Miller

THIS ORGANIZATION BRINGS TOGETHER THOSE WHOM IT HAS RECOGNIZED AS BEING OUTSTANDING IN THEIR ACHIEVEMENT IN THE STUDY OF CHEMISTRY. ITS PURPOSE IS TO ENCOURAGE AND AID ITS MEMBERS IN THEIR WORK.

MEMBERS

Carey Chadbourne . . . . . '37

Allen Gray . . . . . '37

Dora Henly . . . . . '37

Arnold King . . . . . '37

Charles Lamar . . . . . '37

Walter Batson . . . . . '38

Fletcher Comer . . . . . '38

Charles Dwiggins . . . . . '38

Chadwick Gibbs . . . . . '38

Clyde Miller . . . . . '38

Kenneth Morland . . . . . '38

Lucy Taylor . . . . . '38

Felonese Wilson . . . . . '38

Dr. B. F. Clark . . . . . Faculty

Dr. E. V. Jones . . . . . Faculty

Gray, Chadbourne, Miller

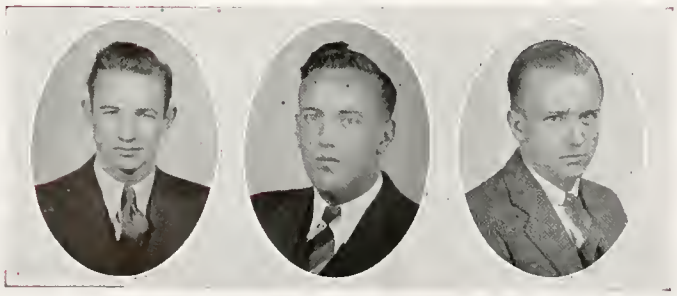

Wiley, Matthews

MEMBERS

Ralph Adams	'37
Max Flechner	'37
Hazel Hewes	'37
Martha Matthews	'37
Stanley Robinson	'37
Shelby Southard	'37
Alma Hays Howell	'38
Martin Kruskopf	'38
Martha Moseley	'38
Anne Ratliff	'38
Henry G. Sims	'38
Margaret Vines	'38
Bill Whetstone	'38
Evelyn Wiley	'38
Murray McClusky	'39
Carl Bastien	'40
Betty Hewes	'40
Dr. Posey	Faculty
Dr. Sensabaugh	Faculty
Dr. Matthews	Faculty
Dr. Tower	Faculty
Dr. Shanks	Faculty

OFFICERS

President	Martin Kruskopf
Vice-President	Margaret Matthews
Secretary	Evelyn Wiley

TO GIVE ITS MEMBERS A CLEARER OUTLOOK ON INTERNATIONAL AFFAIRS AND A BETTER CHANCE TO BECOME MORE INTELLIGENT CITIZENS, IS THE PURPOSE OF THIS ORGANIZATION.

International Relations Club

PAINT AND PATCHES

OFFICERS

President . . . . . Sara Dominick

Vice-President . . . . . Martha Matthews

Secretary-Treasurer . . . . . Laura Ross Moore

PAINT AND PATCHES IS AN ORGANIZATION WHOSE PURPOSE IS FURTHERING THE STUDENT'S INTERESTS AND ABILITIES IN DRAMATIC APPRECIATION THROUGH READING AND PRACTICAL CONTACT THROUGH ACTUAL WORK ON THE STAGE.

Dominick, Moore, Matthews

MEMBERS

Sara Bates . . . . . '37
Mary Bell . . . . . '37
Tom Carter . . . . . '37
Emlyn Colmant . . . . . '37
Theresa Davenport . . . . . '37
Richard Fell . . . . . '37
Betty Greagan . . . . . '37
Page Haralson . . . . . '37
Katherine Ivey . . . . . '37
Holmes Hill . . . . . '37
Martha Matthews . . . . . '37
Virginia Shakelford . . . . . '37
Henderson Walker . . . . . '37
Mary Adams . . . . . '38
Kathryn Ash . . . . . '38
Gordon Atkeison . . . . . '38
Margaret Basenburg . . . . . '38
Margaret Bates . . . . . '38
Rae Berliner . . . . . '38
Christine Bryant . . . . . '38
Ella Will Cowan . . . . . '38
Martha Cowart . . . . . '38
Grace Cutler . . . . . '38
Elizabeth Ewing . . . . . '39
Hal Fleming . . . . . '39
Mary E. Forster . . . . . '39
Mary Frickhoeffer . . . . . '39
Sara Griffith . . . . . '39
Fae Hurley . . . . . '39
Pauline Lyle . . . . . '39
Annette Mitchell . . . . . '39
Laura Ross Moore . . . . . '39
Clyde Pippen . . . . . '39
Mary Jane Schmitt . . . . . '39
Frances Perdue . . . . . '39
Anne Ray . . . . . '39
Allison Bartlett . . . . . '40
Henrietta Boggs . . . . . '40
Artemsia Brooks . . . . . '40
Margaret Cain . . . . . '40
Ellen Cross . . . . . '40
Margaret Dominick . . . . . '40
Lucile Garlington . . . . . '40
Dolly Greagan . . . . . '40
Howard Hartfield . . . . . '40
Betty Hasty . . . . . '40
Eloise Echols . . . . . '38
Clarence Harliss . . . . . '38
Josephine Harris . . . . . '38
Mary Hobson . . . . . '38
Perry Morgan . . . . . '38
Martha Mosely . . . . . '38
Fred Outlaw . . . . . '38
Virginia Shakelford . . . . . '38
John Williamson . . . . . '38
Sara Dominick . . . . . '39
Alice Jones . . . . . '40
Ruth Keener . . . . . '40
Gladys Lewine . . . . . '40
Elizabeth Patton . . . . . '40
Betty Petree . . . . . '40
Garland Pugh . . . . . '40
Martha Richardson . . . . . '40
Tom Smiley . . . . . '40
Lucy Smith . . . . . '40
Pattie Smith . . . . . '40
Julia Mae Stacy . . . . . '40
Andre Stephenson . . . . . '40

Morgan, Malone, Murphy, Forster

MEMBERS

Edna Brannon . . . . . '37
Maurine Brannon . . . . . '37
Gene McCoy . . . . . '37
Virginia Morgan . . . . . '37
Era Belle Fain . . . . . '38
Mary E. Forster . . . . . '38
Doris Murphy . . . . . '38
Grace Adams . . . . . '39
Marjorie Bloomfield . . . . . '39
Mary P. Collier . . . . . '39
Phyllis Elms . . . . . '39
Evelyn Ervin . . . . . '39
Margaret Harris . . . . . '39
Martha Howell . . . . . '39
Agnes Hunt . . . . . '39
Reba Kilpatrick . . . . . '39
Frances Lacey . . . . . '39
Anne B. Laney . . . . . '39
Jada F. Maddox . . . . . '39
Lula Makris . . . . . '39
Martha Malone . . . . . '39
Anne McDonald . . . . . '39
Dorothy Shakelford . . . . . '39
Martha A. Wilmore . . . . . '39
Ruth Wilson . . . . . '39
Betty Anderton . . . . . '40
Anne Cargill . . . . . '40
Daphne Clark . . . . . '40
Hazel Eddins . . . . . '40
Miriam Freedman . . . . . '40
Betty Hasty . . . . . '40
Monte Hatton . . . . . '40
Hazel Kile . . . . . '40
Caroline Morgan . . . . . '40
Marian Murphy . . . . . '40
Mary M. Price . . . . . '40
Martha Richardson . . . . . '40
Billie Russell . . . . . '40
Iradell Weaver . . . . . '40
Florence Wilson . . . . . '40
Leila Wright . . . . . '40

OFFICERS

President . . . . . Virginia Morgan
Vice-President . . . . . Martha Malone
Secretary . . . . . Doris Murphy
Treasurer . . . . . Mary E. Forster

THE PURPOSE OF ALPHA GAMMA IS TO ENCOURAGE THE ADVANCE OF WHOLESOME SPORT AMONG THE WOMEN STUDENTS OF THIS SCHOOL, AND TO PROMOTE A FEELING OF SPORTSMANSHIP AND FELLOWSHIP AMONG ITS MEMBERS.

ALPHA GAMMA

Other Organizations

SIGMA EPSILON

OFFICERS

President . . . . . Carrie Short
Vice-President . . . . . Martha Moon
Secretary . . . . . Myrtis Davis

MEMBERS

Doris Murphy . . . . . '38
Carrie Frances Short . . . . . '38
Grace Adams . . . . . '39
Mary Frances Amiss . . . . . '39
Mary Elizabeth Curtis . . . . . '39
Myrtis Davis . . . . . '39
Idamae Drake . . . . . '39
Irene Hampton . . . . . '39
Margaret Harris . . . . . '39
Mary Agnes Hartley . . . . . '39
Maxine Johnson . . . . . '39
Sara Frances Lacey . . . . . '39
Lula Makris . . . . . '39
Anne McDonald . . . . . '39
Martha Moon . . . . . '39
Patricia Robarts . . . . . '39
Mildred Tippen . . . . . '39
Bernice Brewer . . . . . '40
Bessie Davis . . . . . '40
Beatrice Fraiser . . . . . '40
Hazel Kile . . . . . '40
Carolyn Postelle . . . . . '40
Eleanor Schuster . . . . . '40

THIS ORGANIZATION, ANOTHER HOBBY GROUP OF THE Y. W. C. A. IS DESIGNED TO BRING TOGETHER THOSE WOMEN STUDENTS WHO ARE INTERESTED IN WRITING EITHER AS A PROFESSION OR AS AN AVOCATION.

TAU TAU TAU

OFFICERS

President . . . . . Mary Leila McLeod
Vice-President . . . . . Doris Murphy
Secretary . . . . . Margaret Vines

MEMBERS

Edna Brannon . . . . . '37
Maurine Brannon . . . . . '37
Lucile Horton . . . . . '37
Katherine LeNoir . . . . . '37
Myra Ruth Green . . . . . '38
Edith Mathison . . . . . '38
Leila McLeod . . . . . '38
Mildred Sims . . . . . '38
Ola Mae Sargent . . . . . '38
Margaret Vines . . . . . '38
Mary Margaret Carr . . . . . '39
Idamae Drake . . . . . '39
Doris Murphy . . . . . '39
Mildred Peacock . . . . . '39
Carrie Frances Short . . . . . '39
Mary Elizabeth Glenn . . . . . '40

THIS GROUP UNDER THE SUPERVISION OF THE Y. W. C. A. FORMS A SPEECH HOBBY ORGANIZATION. THE PURPOSE OF THE GROUP IS TO GIVE THOSE WOMEN STUDENTS WHO ARE INTERESTED IN THE ART OF PUBLIC SPEAKING A CHANCE TO MEET AND WORK TOGETHER.

Short, Moon, Davis

McLeod, Murphy, Vines

Lide, Wiley

Wiley, Ivey

LA CERCLE FRANCAIS

THE PURPOSE OF THIS LANGUAGE ORGANIZATION IS THE FURTHERANCE OF A DEEPER UNDERSTANDING OF THE PRINCIPLES AND MOTIVES WHICH GOVERN THE POLICIES OF NATIONS OTHER THAN OUR OWN.

OFFICERS

President . . . . . Katherine Lide
Vice-President . . . . . Evelyn Wiley
Secretary . . . . . Alma Hays Howell
Treasurer . . . . . Mary Collier

MEMBERS

Emlyn Colmant . . . . . '37
Theresa Davenport . . . . . '37
Max Flechner . . . . . '37
Katherine Ivey . . . . . '37
Katherine Lide . . . . . '37
Daniel Tenaille . . . . . '37
Elizabeth Thomas . . . . . '37
Floyd Greene . . . . . '38
Alma Hays Howell . . . . . '38
Marguerite Johnston . . . . . '38
Laura Ross Moore . . . . . '38
Kitty Parker . . . . . '38
Claude Whitehead . . . . . '38
Evelyn Wiley . . . . . '38
Mary Collier . . . . . '39
Errante Corina . . . . . '39
Grace Cutler . . . . . '39
Phyllis Elms . . . . . '39
Anne B. Laney . . . . . '39
Frances Maddox . . . . . '39
J. D. Prince . . . . . '39
Bernadette Smallwood . . . . . '39
Dr. Antony Contans . . . . . Faculty
Mr. William Hammond . . . . . Faculty
Mr. Robert Whitehouse . . . . . Faculty

PHI SIGMA IOTA

THE STUDY AND BETTER APPRECIATION OF THE ROMANCE LANGUAGES AS A WHOLE IS THE PURPOSE OF THIS FRATERNITY COMPOSED OF THE STUDENTS WHO HAVE DONE OUTSTANDING WORK IN THIS PARTICULAR FIELD.

OFFICERS

President . . . . . Dr. Anthony Constans
Vice-President . . . . . Evelyn Wiley
Secretary . . . . . Kathryn Ivey
Treasurer . . . . . Mr. Hammond

MEMBERS

Mrs. Verna Beane . . . . . '37
Al Costanzo . . . . . '37
Theresa Davenport . . . . . '37
Max Flechner . . . . . '37
Annie Bibb Graves . . . . . '37
Alma Hays Howell . . . . . '37
Kathryn Ivey . . . . . '37
Katherine Lide . . . . . '37
Mrs. Guy Lytle . . . . . '37
Kitty Parker . . . . . '37
Daniel Tenaille . . . . . '37
Pansy White . . . . . '37
Sara Dominick . . . . . '38
Myra Ruth Green . . . . . '38
Marguerite Johnston . . . . . '38
Anne Ratliff . . . . . '38
Josephine Rutledge . . . . . '38
Evelyn Wiley . . . . . '38
Dr. George Curry . . . . . Faculty
Mr. W. T. Hammond . . . . . Faculty
Dr. Charles Matthews . . . . . Faculty
Mr. Henry McNeel . . . . . Faculty
Dr. Austin Prodoehl . . . . . Faculty

Other Organizations

ETA SIGMA PHI

OFFICERS

President . . . . . Maurice Crowley

Vice-President . . . . . Hazel Hewes

Secretary . . . . . Hugh Johnson

Treasurer . . . . . Dr. George Currie

TO INCREASE THE INTEREST IN THE STUDY OF THE CLASSICAL LANGUAGES, AND TO AFFORD RECOGNITION FOR THOSE STUDENTS WHO HAVE ATTAINED A HIGH RANKING IN THE STUDY OF THE CLASSICAL LANGUAGES IS THE PURPOSE OF THIS NATIONAL HONORARY FRATERNITY.

MEMBERS

Maurice Crowley . . . . . '37

Hazel Hewes . . . . . '37

Hugh Johnson . . . . . '37

Janice Johns . . . . . '37

Dr. George Currie . . . . Faculty

Dr. Charles Matthews . . Faculty

Dr. Guy E. Snavely . . . . Faculty

Hewes, Johnson, Crowley

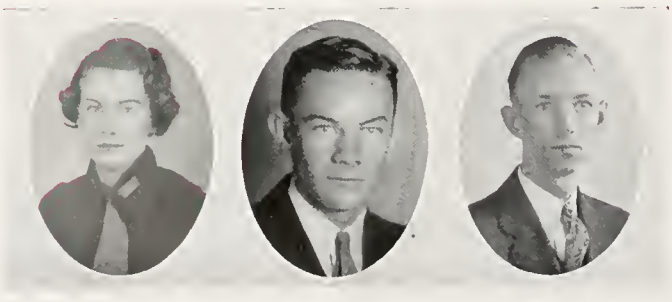

Ads and Humor

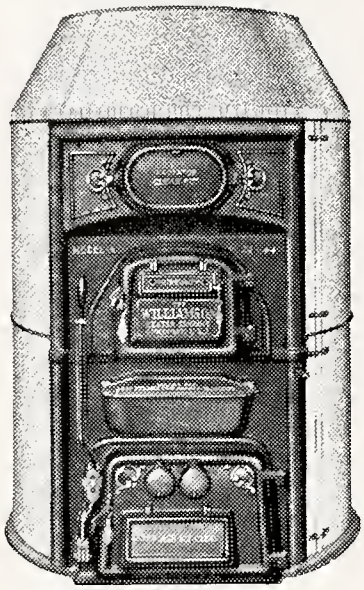

Keep the Home Fires Burning the WILLIAMSON Way, then December weather will be like May.

WILLIAMSON
FURNACE

Backed by a Factory

20-YEAR GUARANTEE

Complete Heating Surveys and Estimates Made Without Obligation

Also For:
Repairs, Cleaning or Service on Any Make of Heating Equipment

Call
Schomberg Roofing and Heating Company
Phone 6-5716
1916 Avenue E — Ensley, Ala.

Heating Service Company
Phone 3-3850
2811 Seventh Ave., South — Birmingham, Ala.

Hahn Roofing and Heating Company
Phone 3-3840
1905 Second Ave., South — Birmingham, Ala.

THE FIRST NATIONAL BANK

OF

BIRMINGHAM, ALABAMA

Branches in

ENSLEY
FAIRFIELD
LEEDS
NORTH BIRMINGHAM
TARRANT
WOODLAWN

•

CAPITAL AND SURPLUS, $10,000,000

COMPLIMENTS

OF

BROMBERG & CO.

218 N. 20th Street

JEWELERS AND
SILVERSMITHS

Home of the

BROMBERG GALLIERS

China, Glass, Lamps, Furniture, Rugs,
and Interior Decorating

3-5281 3-5282

JOHNS-SERVICE

*Leading Funeral
Directors
Thirty-nine Years*

WE ACCEPT BROWN-SERVICE
FUNERAL POLICIES

AMBULANCE SERVICE

WALLACE C. JOHNS, SR.
LLEWELLYN W. JOHNS, '32

1806 North Seventh Avenue

MILLER, MARTIN & LEWIS

Architects and Engineers

Title Guarantee Building

BIRMINGHAM, ALABAMA

Designers of

Stockham Woman's Building
Munger Memorial Hall
McCoy Memorial
Andrews Hall
Student Activity Building
Munger Bowl Stadium
President's Home
Phillips Library

COMPLIMENTS

OF

A FRIEND

THE SOUTH'S STANDARD OF SLEEP COMFORT . . .

Perfection
BEDS MATTRESSES SPRINGS

"More Alabama People sleep on Perfection mattresses and springs than on any other kind!"

Laboratory Apparatus and Reagents

Only Complete Stock in the South

McKESSON-DOSTER-NORTHINGTON

1706-08-10-12 First Avenue, North

BIRMINGHAM, ALABAMA

Long Distance, Phone 3-4171

There is Only One Genuine

BRILLIANT COAL

Only 2% Ash

Leaves No Clinkers

LUMP, EGG, WASHED NUT AND STOKER

Produced Exclusively by

BRILLIANT COAL COMPANY

BIRMINGHAM, ALABAMA

The South's Leading Stationers

Zac Smith Stationery Company

2014 First Ave. BIRMINGHAM

GREENWOOD CAFE

"Sea Food"

OUR SPECIALTY

Twentieth Street Fourth Avenue, North

BIRMINGHAM, ALABAMA

THE PHONE NUMBER

OF

CLARA RAY'S

TUTWILER HOTEL FLOWER SHOP

In the Lobby is:

7-1682

Open Sundays and Evenings

ATLANTA-SOUTHERN DENTAL COLLEGE

ATLANTA, GEORGIA

FOUR-YEAR COURSE, LEADING TO THE D.D.S. DEGREE

Modern Buildings and Equipment
Ample Clinical Facilities

Entrance Requirements, Two Years of College Work

Session Opens October First

For catalogue and information write

RALPH R. BYRNES, D.D.S., F.A.C.D., *Dean*

BIRMINGHAM CONSERVATORY OF MUSIC

A NATIONALLY ACCREDITED
NON-PROFIT INSTITUTION

•

DR. DORSEY WHITTINGTON, *Director*

•

Courses leading to B.M. and
M. M. degree

•

Public School Music Department
Preparatory and Pre-School
Age Department

•

MAIN BUILDING
2323 7th Avenue, North
7-4913

SOUTHSIDE BRANCH
2738 Highland Avenue
7-1818

Catalog Sent On Request

BOOKKEEPING CIVIL SERVICE SHORTHAND

OUR RECORD

Every Graduate in a Position. Over 600 Students Enrolled Last Year. The Only Business College in the State With a Unit or Credit System. The First Business School in the City to Conduct Annual Public Graduation Exercises.

ALABAMA'S LARGEST BUSINESS COLLEGE

ALVERSON BUSINESS COLLEGE

2021 FIRST AVENUE

BIRMINGHAM, ALABAMA

ROBERT E. ALVERSON, *President*

WRITE OR CALL FOR CATALOGUE

Open the Year Around—Fully Accredited

It Pays to Attend a Modern, Progressive, Up-to-Date Business College. Business Men Recognize the Superior Training of Our Students.

TYPEWRITING HIGHER ACCOUNTING SECRETARIAL

Breezing Along
With the Breeze
In a New Car

FROM

RUN-A-FORD CO.
Incorporated

A Short Cut To Chic

IS A VISIT TO

MANGEL'S
WOMEN'S APPAREL
BIRMINGHAM, ALABAMA

COMPLIMENTS
OF

CITY PAPER
COMPANY

FRED S. JONES

1901 Eleventh Ave., South
Five Points

ICE CREAM, CAKES
AND SALADS

We Deliver Phone 3-1233

FOOD
AS WELL AS
DRINK

BOTTLED CARBONATED BEVERAGES

Manufactured by

BUFFALO ROCK COMPANY ORANGE CRUSH BOTTLING CO.
NEHI BOTTLING COMPANY COCA-COLA BOTTLING CO.
DR. PEPPER BOTTLING CO.

Henry H. Howell

GRADUATED FROM BIRMINGHAM-SOUTHERN COLLEGE
MEMBER DELTA SIGMA PHI FRATERNITY

GRADUATED FROM MASSEY BUSINESS COLLEGE

This Combined Training Has Fitted Mr. Howell for a Splendid Position
As Teacher with The Massey Business College in Birmingham

For 50 Years "Massey" Has Been Training Young Men and Young Women for Executive Positions. They Can Train You.

Call 3-7278

MASSEY BUSINESS COLLEGE

Ask For Information

COMPLIMENTS

OF

ALOIA STUDIO

Photographer of

THE 1937 LA REVUE

Thanking Every Student and the Faculty for Their Patronage,
We Hope to Have the Pleasure of Serving You in the Future.

Birmingham's Own

Alabama Theatre

- A Theatre to Match the Achievements of Southern and Birmingham . . .
- A Theatre Continually Setting New Standards of Entertainment . . .
- A Theatre to Amaze with Its Luxurious Comforts, in Warmth of Soft, Rich Lights.

Come and Revel in Great Shows . . . Properly Presented!

ALABAMA

The News Magazine of the Deep South

A timely and up-to-the minute weekly magazine keeping its readers fully advised on the latest developments in Alabama's MARCH OF PROGRESS.

"The Mirror that Reflects the State"

ALABAMA

The News Magazine of the Deep South

First Row: MARGARET HARRIS, Auburn; ROBERTA KARGER, University of Alabama; ERIN WALLACE, Howard. *Second Row:* DOROTHY MURPHY, Judson; ROBERTA TAYLOR, Montevallo; MARY FRANCES GAMBLE, Birmingham-Southern.

The above group of College graduates are now attending Wheeler Business College and preparing for some of the many positions which are continually opening to young men and women who have had a business training.

Business needs young people who are College trained. All standard commercial courses taught by specialists.

Our Placement Department is at your service on completion of the course.

WHEELER BUSINESS COLLEGE

ELEVATOR ENTRANCE, 1911 FIRST AVENUE

BIRMINGHAM, ALABAMA

For
Finer
Flavor

DONOVAN'S

RED DIAMOND
COFFEE

For three score and ten years A. & P. has had a single purpose—to sell the best food that can be found anywhere at the lowest margin of profit possible

A&P
ESTABLISHED 1859
FOOD STORES

COMPLIMENTS
OF
EMPIRE GALAX
CAPITOL ROYAL
THEATRES

THE L. G. BALFOUR COMPANY

Fraternity Jewelry

E. G. FITZGERALD, *Representative*

"Protect Your Sight
With Better Light
The Cost Is Slight"

Compliments of
W. T. GRANT COMPANY
5 and 10 Cent Store
1808 Third Ave., N. Birmingham, Ala.

Southern Dairies

Its Time You Graduated To

Loveman, Joseph & Loeb

BIRMINGHAM

THE WHEEL, CART, CARRIAGE, AND AUTOMOBILE
Have Lead Naturally to

DIXIE'S

DRIVE-IT-YOURSELF SYSTEM

Best Automobiles at Most Reasonable Rates

DIXIE SYSTEM

1917 Fifth Avenue, North — Phone 3-7181

ROLLER CHAMPION

THE FLOUR THE BEST
COOKS USE

COSBY-HODGES MILLING CO.

COMPLIMENTS
OF
HUGH SEALES
Florist
413 North 19th Street
Fresh Cut Flowers Daily

Compliments of
Betsy Ross Bread
Health Builder of Birmingham
Baked By
McGOUGH BAKERIES

COMPLIMENTS
OF
HILL GROCERY COMPANY

COMPLIMENTS
OF
HANNA MOTOR COMPANY

COMPLIMENTS
OF
S. H. HANOVER
The Quality Jeweler of Birmingham

COMPLIMENTS
OF
Firestone Auto-Supply and Service Stores

20th St. and Ave. C	Phone 7-0304
2702 Cahaba Rd. (Mtn. Brook)	Phone 2-2134
707 Tuscaloosa Ave.	Phone 6-5188
Ave. I Ensley	Phone 6-0284

experience is still the best teacher

Through nearly 30 years of experience, we have learned just about all there is to know about the proper and satisfactory servicing of an automobile.

This experience, plus the most modern equipment, gives Drennen's the greatest possible efficiency in the repair and service of your automobile.

You are cordially invited to visit this great plant—the largest of its kind in the South—take advantage of our facilities, conveniences and courtesies. Our service department is open all day and all night for your convenience. Phone the lucky number, 7-11-01.
Selling all of G. M. popular cars,

Drennen Motor Car Co.

Does get the pick of trade-ins so come to Avenue D. at 20th Street and see for yourself.

"The House of Service" since 1908

"WE FOOL THE RAIN"

Raincoats and Rubber Footwear For All Members of the Family

BIRMINGHAM EXCLUSIVE
RAINCOAT STORE

GOODYEAR RAINCOAT CO.

404 North 19th Street Phone 33907 Birmingham, Ala.

WE SEAL EACH LOAD

EMPIRE THAT GOOD COAL
AND
WOODWARD COKE

Highest In Heat—Lowest In Ash

Phone All Yards 3-6159

EMPIRE COAL YARDS
BIRMINGHAM, ALA.

Jobe-Rose Jewelry Co.
Jewelers and Silversmiths of Quality
1917 Second Avenue

MARTIN FLOWERS, Inc.
1919 Eleventh Avenue
THE QUALITY FLORIST

Compliments of
Perfection Laundry Co.
Incorporated

Birmingham Book Exchange
406 North Twentieth Street
Largest Dealers in Second Hand Books
In Birmingham

LABOR AND CAPITAL

Graphically treated by the South's foremost industrial commentator, Ted Williams ('Bama), in the INDUSTRIAL UNIONIST each week.

For Subscription Rate, Address the

Industrial Unionist

2221 Fourth Avenue, N. Birmingham, Ala.

THE BIRMINGHAM PRINTING COMPANY

Quality Printers

•

2517 ELEVENTH AVENUE, NO.

Mortgage Loans on the Federal Plan

Buy—Build—Modernize

Jefferson Federal Savings & Loan Association

Jackson Building BIRMINGHAM

REAL ESTATE SALES RENTALS & LOANS

"We Know Birmingham Homes"

Jackson Securities & Investment Co.

Jackson Building BIRMINGHAM

REELECT

LEWEY ROBINSON

He Has Made A Good Commissioner

"Not a Yes Man but the Best Man"

COMPLIMENTS OF

BOYETT'S PHOTO STUDIO

2022 1-2 Second Avenue

"Photographs of Distinction"

BEN F. RAY

Attorney

MASSEY BUILDING

S. H. KRESS

5-10- and 25-cent Stores

W. O. DOWNS

Because of His Integrity, Experience and Fine Record, Birmingham-Southern College and Birmingham Need Him Re-Elected to the City Commission.

COMPLIMENTS

OF

The Birmingham Athletic Club

COMPLIMENTS

OF

Wood-Fruitticher Grocery Co.

BOOSTERS

MR. F. M. JACKSON

BEDDOW, RAY & JONES

JUDGE H. B. ABERNATHY

MR. JIMMIE JONES

MR. FRANK E. SPAIN

COLEMAN, SPAIN, STEWART & DAVIES

WIMBERLY & THOMAS

LINDY JEWELRY CO.

DR. J. H. TINDER

HICKMAN & KERNS

WHITEMAN BLACK AND WHITE CAB CO.

Ready to Face the World

★ ★ COME WHAT MAY.

CONFIDENCE is the heritage of youth . . . . it is also a fundamental requirement of business . . . . attained by long study, training and experience • We have enjoyed the confidence of yearbook Staffs throughout the country for over thirty years . . . . an accomplishment for which we are truly grateful and justly proud . . . .

★ ★ ★ ★ ★

COLLEGE ANNUAL DIVISION
ALABAMA ENGRAVING COMPANY
BIRMINGHAM

World's Largest Publishers

THIS BOOK DESIGNED AND PRINTED BY

Benson

PRINTING COMPANY ☆ NASHVILLE

of College Annuals